

YAMAHA

PARTS CATALOGUE

XV750'92 (4FY1)

EUROPE

124FY-300E1

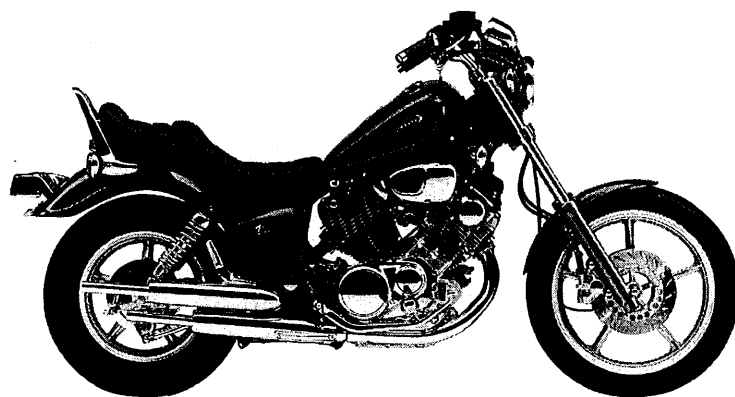

A3

FOREWORD

This Parts Catalogue is related to the parts in use for the Yamaha XV750'92(4FY1). When you are ordering replacement parts for the XV750'92(4FY1), refer to this Parts Catalogue and quote both part numbers and part names correctly.

1. Modifications or additions which have been made after issue of the Parts Catalogue will be announced in the Yamaha Parts News.
It is advisable that according to the Yamaha Parts News you make necessary corrections to the Parts Catalogue on hand to keep it up-to-date.

2. Abbreviations

The following abbreviations are used in this Parts Catalogue.

- U.R. Use size (thickness) and/or number as required.
- U.N. Use as many as you need.
- A.P. Alternate Parts
- L.M. Local Made
- F# Frame No. (Applicable machine No.)

3. The parts marked with (*) in the parts number column of this Catalogue are not supplied with by Yamaha, those have to be found locally.
4. Parts, which are to be supplied in the form of assemblies, are listed with an indentation of one letter's space, and a dot (.) is put against the name of each part.

EXAMPLE CARBURETOR ASS'Y
 . JET, pilot
 . NOZZLE, main

5. Indication of No. of constituent parts for assembly

The numeral appearing to the right of each constituent part under the description indicates the quantity of such parts for each individual assembly unit.

EXAMPLE

Part No.	Description	Q'ty	Remarks
2F5-83310-60	FRONT FLASHER LIGHT ASS'Y	2	
115-83311-60	. BULB (6V-18W)	1	
1M1-83309-60	. REFLECTOR	1	

6. Initial Serial No. and Color Code

(A) Frame Serial No.	4FY-000001 and following
(B) Engine Serial No.	4FY-000001 and following

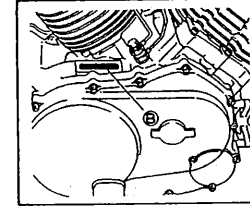
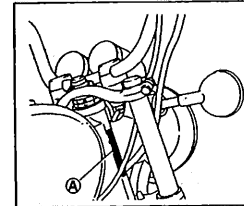

Color Code	Color Name	Abbreviate
009B	DARK GRAYISH BLUE METALLIC 1	DNBM1

7. Applicable colors of graphics are represented in the "Remarks" column by the letter(s) appropriately picked out of the full word(s) showing such colors.

EXAMPLE

Part No.	Description	Q'ty	Remarks
2N4-24110-00-X5	FUEL TANK COMP.	1	MAXIM RED
3J1-24240-10	. GRAPHIC, fuel tank set	1	for MXR

CONTENTS

GENERAL SPEC.

ENGINE

Cylinder Head	B2 ~ B3
Cylinder	B4
Crankshaft. Piston	B5
Valve	B6
Camshaft. Chain	B7
Oil Pump	B8
Oil Cleaner	B9
Intake	B10 ~ B12
Carburetor	B13 ~ B14
Exhaust	B15
Crankcase	C2
Crankcase Cover 1	C3 ~ C4
Starter Clutch	C5
Clutch	C6 ~ C7
Transmission	C8
Middle Drive Gear	C9 ~ C10
Shift Cam. Fork	C11
Shift Shast	C12

CHASSIS

Frame	C13
Fender	C14 ~ C15
Side Cover	D2 ~ D3
Rear Arm. Suspension	D4
Drive Shaft	D5 ~ D7
Steering	D8
Front Fork	D9 ~ D10
Fuel Tank	D11
Seat	D12

Front Wheel	D13
Front Brake Caliper	D14
Rear Wheel	D15 ~ E2
Steering Handle. Cable	E3
Front Master Cylinder	E4
Stand. Footrest	E5 ~ E7
Generator	E8
Starting Motor	E9
Flasher Light	E10
Meter	E11
Headlight	E12
Taillight	E13
Handle Switch. Lever	E14
Electrical 1	E15 ~ F2
Electrical 2	F3

INDEX (GENERAL SPEC.)

Numerical Index	L2 ~ L5
-----------------------	---------

INDIVIDUAL SPEC.

FOR BELGIUM HOLLAND ITALY GREECE PORTUGAL

Alternate (Electrical)	F5
------------------------------	----

FOR DENMARK NORWAY

Alternate (Chassis, Electrical)	F7
--------------------------------------	----

FOR FINLAND SWEDEN

Alternate (Chassis)	F9
---------------------------	----

FOR ENGLAND IRELAND

Alternate (Electrical)	F11
------------------------------	-----

INDEX (INDIVIDUAL SPEC.)

Numerical Index	M2
-----------------------	----

GENERAL SPEC.

FIG. 1 CYLINDER HEAD

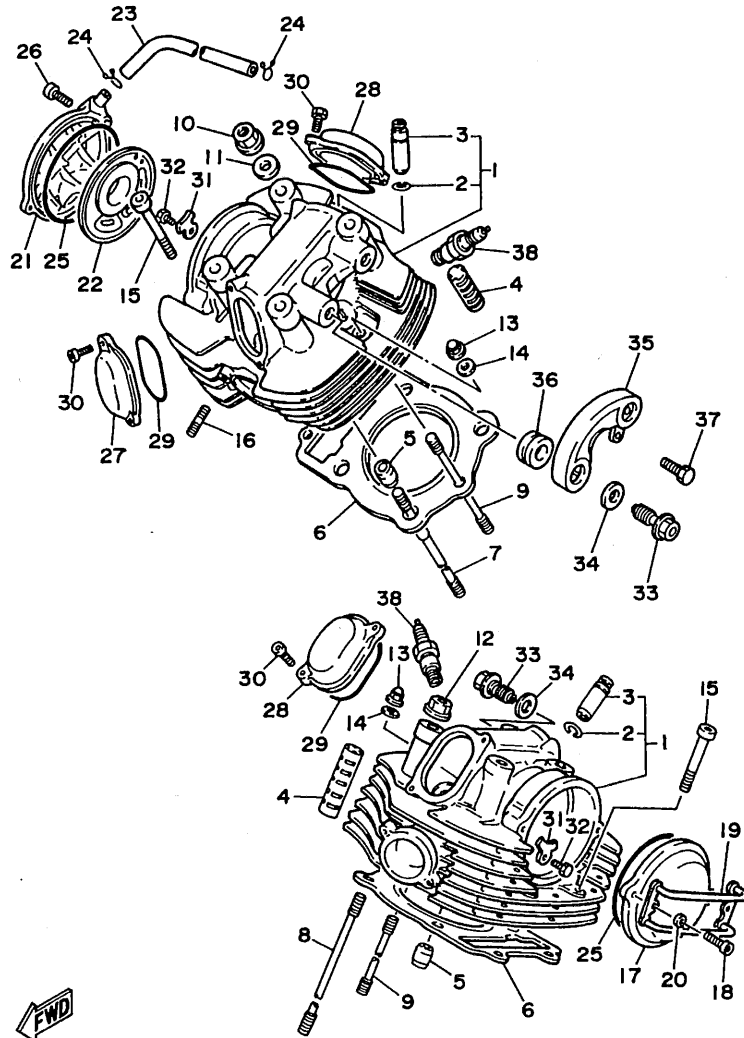

REF. NO.	PART NO.	DESCRIPTION	Q'TY	REMARKS
1	1RT-11102-00	CYLINDER HEAD ASSY	2	
2	93440-14086	.CIRCLIP	2	
3	4X7-11133-10	.GUIDE, in./ex. valve	2	1ST O/S
4	4X7-11127-00	ABSORBER 3	8	
5	91800-06030	PIN, dowel	4	
6	42Y-11181-00	GASKET, cylinder head 1	2	
7	4X7-11363-01	BOLT, cylinder holding 3	4	
8	90116-12469	BOLT, stud	4	
9	90116-10344	BOLT, stud	2	
10	90179-12326	NUT	4	
11	90201-125A3	WASHER, plate	4	
12	90179-12325	NUT	4	
13	90176-10049	NUT, crown	2	
14	90201-10269	WASHER, plate	2	
15	91311-08050	BOLT	4	
16	95611-08640	BOLT, stud	4	
17	42X-11185-01	COVER, cylinder head side 1	1	
18	91311-06016	BOLT	2	
19	42X-11152-00	BRACKET, cylinder head cover	1	
20	90202-05208	WASHER, plate	2	
21	42X-1111H-01	COVER, cylinder head side 4	1	
22	42X-11165-00	PLATE, breather	1	
23	42X-11166-01	PIPE, breather 1	1	
24	90467-14015	CLIP	2	
25	93210-92448	O-RING	2	
26	91311-06025	BOLT	2	
27	42H-11186-01	COVER, cylinder head side 2	2	
28	4X7-11187-00	COVER, cylinder head side 3	2	

3JL6171-0010

B2

FIG. 1 CYLINDER HEAD

REF. NO.	PART NO.	DESCRIPTION	Q'TY	REMARKS
29	93210-62446	O-RING	4	
30	91311-06016	BOLT	8	
31	4X7-1111F-00	PLATE	2	
32	97011-08020	BOLT	2	
33	90401-16065	BOLT, union	2	
34	90430-17168	GASKET	2	
35	1RM-1112E-00	COVER, cylinder head 3	1	
36	90480-23444	GROMMET	2	
37	91316-06010	BOLT	1	
38	94701-00218	PLUG, spark (NGK BPR7ES)	2	
39	94701-00220	PLUG, spark (ND W22EPR-U)	2	

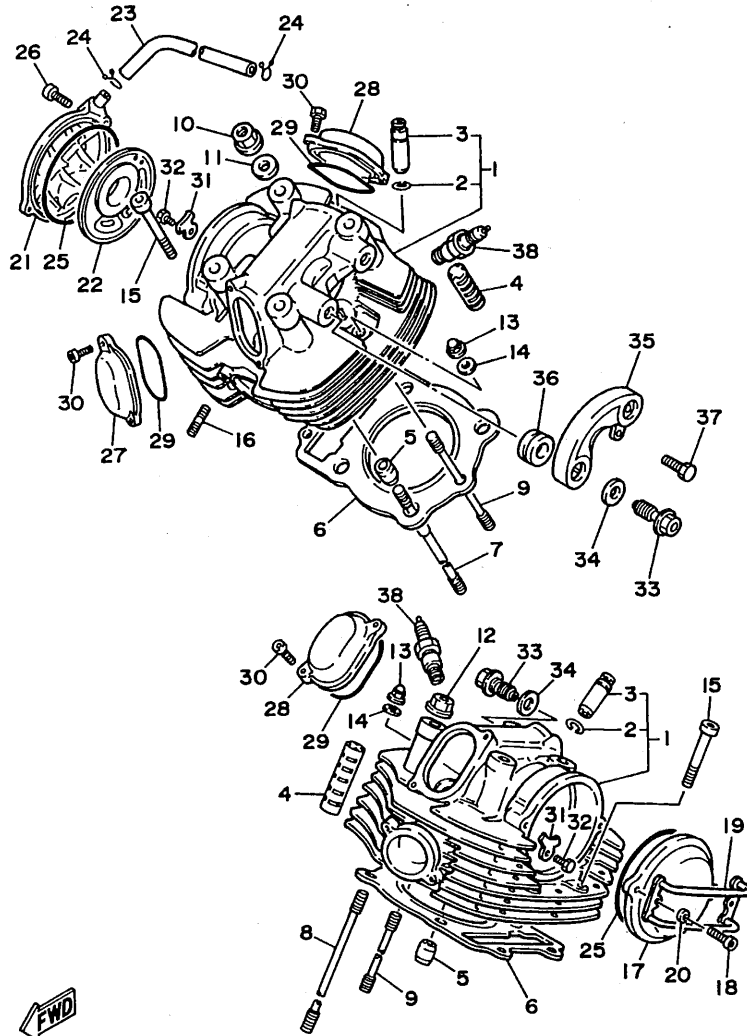

3JL6171-0010

B3

FIG. 2 CYLINDER

REF. NO.	PART NO.	DESCRIPTION	Q'TY	REMARKS
1	1RT-11310-00	CYLINDER	2	
2	93210-89447	O-RING	2	
3	4X7-11161-00	ABSORBER 1	4	
4	90387-087A5	COLLAR	4	
5	91311-06040	BOLT	6	
6	3JL-11351-00	GASKET, cylinder	2	
7	4X7-12215-00	CAP, tensioner case	2	
8	4DW-12213-00	GASKET, tensioner case	2	
9	91311-06025	BOLT	4	

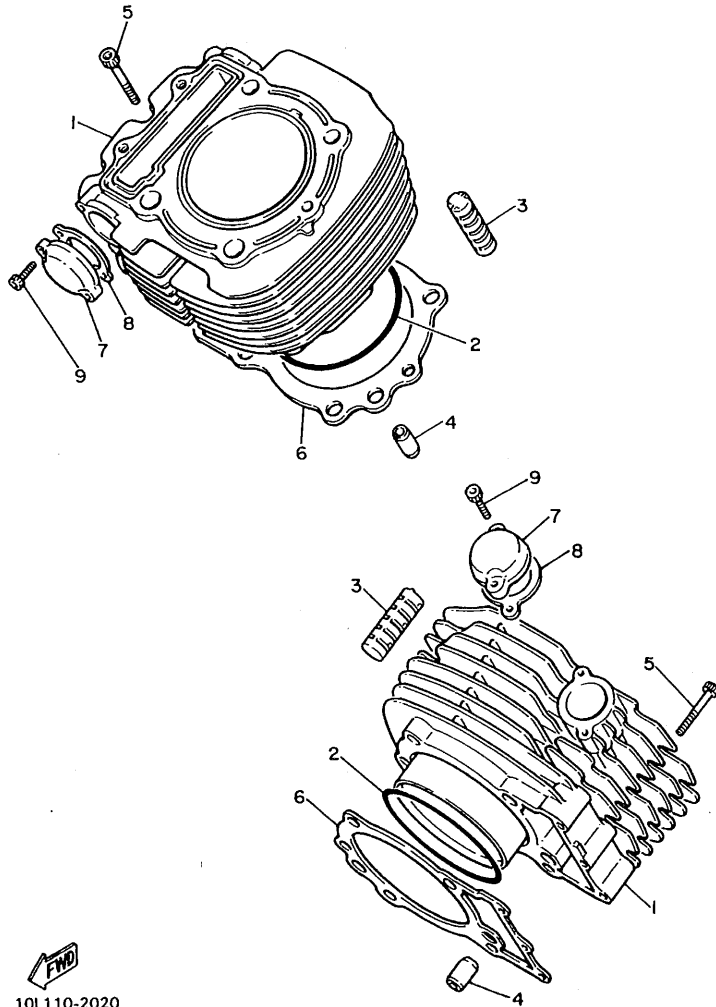



10L110-2020

B4

FIG. 3 CRANKSHAFT. PISTON

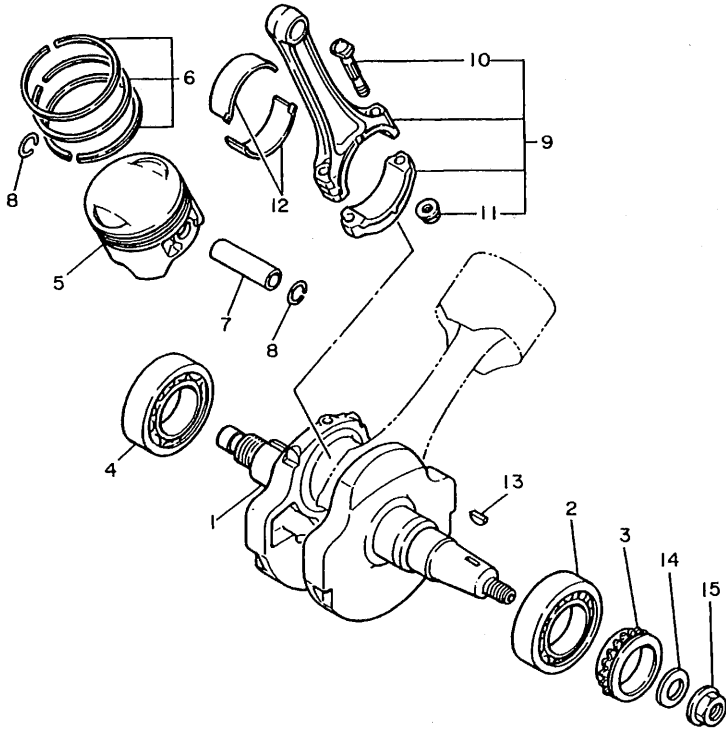
REF. NO.	PART NO.	DESCRIPTION	Q'TY	REMARKS
1	4X7-11411-02	CRANKSHAFT	1	
2	93306-30808	BEARING	1	
3	4X7-13354-00	SPROCKET, drive	1	
4	93306-30808	BEARING	1	
5	42Y-11631-00-A0	PISTON (STD)	2	
	42Y-11636-00	PISTON (0.50MM O/S)	2	AP
	42Y-11638-00	PISTON (1.00MM O/S)	2	AP
6	42Y-11610-01	PISTON RING SET (STD)	2	
	42Y-11610-21	PISTON RING SET (0.50MM O/S)	2	AP
	42Y-11610-41	PISTON RING SET (1.00MM O/S)	2	AP
7	4X7-11633-00	PIN, piston	2	
8	93450-22027	CIRCLIP	4	
9	4X7-11650-00	CONNECTING ROD ASSY	2	
10	4X7-11654-01	.BOLT, connecting rod	2	
11	90179-09379	.NUT	2	
12	4X7-11656-00	PLANE BEARING, connecting rod	4	UR BLUE
	4X7-11656-10	PLANE BEARING, connecting rod	4	UR BLACK
	4X7-11656-20	PLANE BEARING, connecting rod	4	UR BROWN
	4X7-11656-30	PLANE BEARING, connecting rod	4	UR GREEN
	4X7-11656-40	PLANE BEARING, connecting rod	4	UR YELLOW
13	90280-16053	KEY, woodruff	1	
14	90201-165H4	WASHER, plate	1	
15	90179-16448	NUT	1	



42W110-4030

B5

FIG. 4 VALVE

REF. NO.	PART NO.	DESCRIPTION	Q'TY	REMARKS
1	4X7-12111-00	VALVE, intake	2	
2	4X7-12121-00	VALVE, exhaust	2	
3	4X7-12116-00	SEAT, valve spring	4	
4	90501-31454	SPRING, compression	4	
5	90501-44455	SPRING, compression	4	
6	341-12119-02	SEAL, valve stem	4	
7	4X7-12117-00	RETAINER, valve spring	4	
8	4X7-12118-00	COTTER, valve	8	
9	42X-12151-00	ARM, valve rocker	4	
10	4X7-12156-01	SHAFT, rocker 2	4	
11	4X7-12159-00	SCREW, valve adjusting	4	
12	90170-08173	NUT	4	

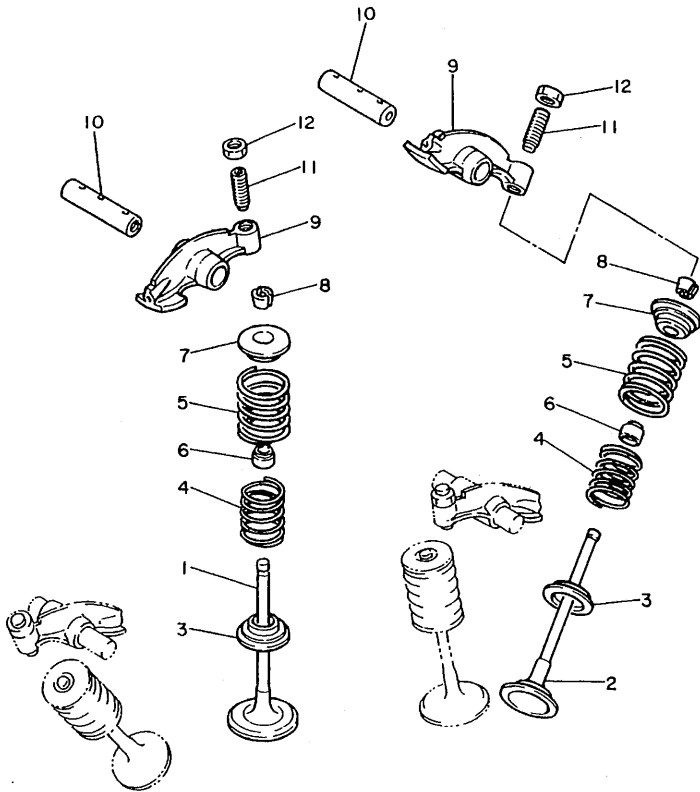

5E3171-1050

B6

FIG. 5 CAMSHAFT. CHAIN

REF. NO.	PART NO.	DESCRIPTION	Q'TY	REMARKS
1	4X7-11536-00	GEAR, drive (35T)	1	
2	4X7-11534-00	GEAR, breaker drive (35T)	1	
3	90501-21133	SPRING, compression	12	
4	93605-10090	PIN, dowel	12	
5	4X7-11540-01	CAM CHAIN SPROCKET ASSY 20/50T	1	
6	4X7-11550-00	CAM CHAIN SPROCKET ASSY 20/50T	1	
7	4X7-12247-01	SHAFT, tensioner	2	
8	90209-06205	WASHER	2	
9	90105-06154	BOLT, washer based	2	
10	42X-12171-00	CAMSHAFT 1	1	
11	42X-12181-00	CAMSHAFT 2	1	
12	42X-11145-00	PLATE, breather 2	1	
13	90201-10774	WASHER, plate	2	
14	90101-10303	BOLT	2	
15	90380-25125	BUSH, solid	2	
16	94590-45098	CHAIN	2	
17	4X7-12176-00	SPROCKET, cam chain (28T)	2	
18	93604-10011	PIN, dowel	2	
19	4X7-12210-01	TENSIONER ASSY, cam chain	2	
20	90338-06121	.PLUG	1	
21	4X7-12231-00	GUIDE, stopper 1	2	
22	4X7-12241-00	GUIDE, stopper 2	1	
23	4X7-12221-00	GUIDE, stopper 3	1	
24	90109-08592	BOLT	2	
25	95303-08700	NUT	2	
26	92901-06600	WASHER, plate	2	
27	91311-06025	BOLT	4	
28	4DW-12213-00	GASKET, tensioner case	2	

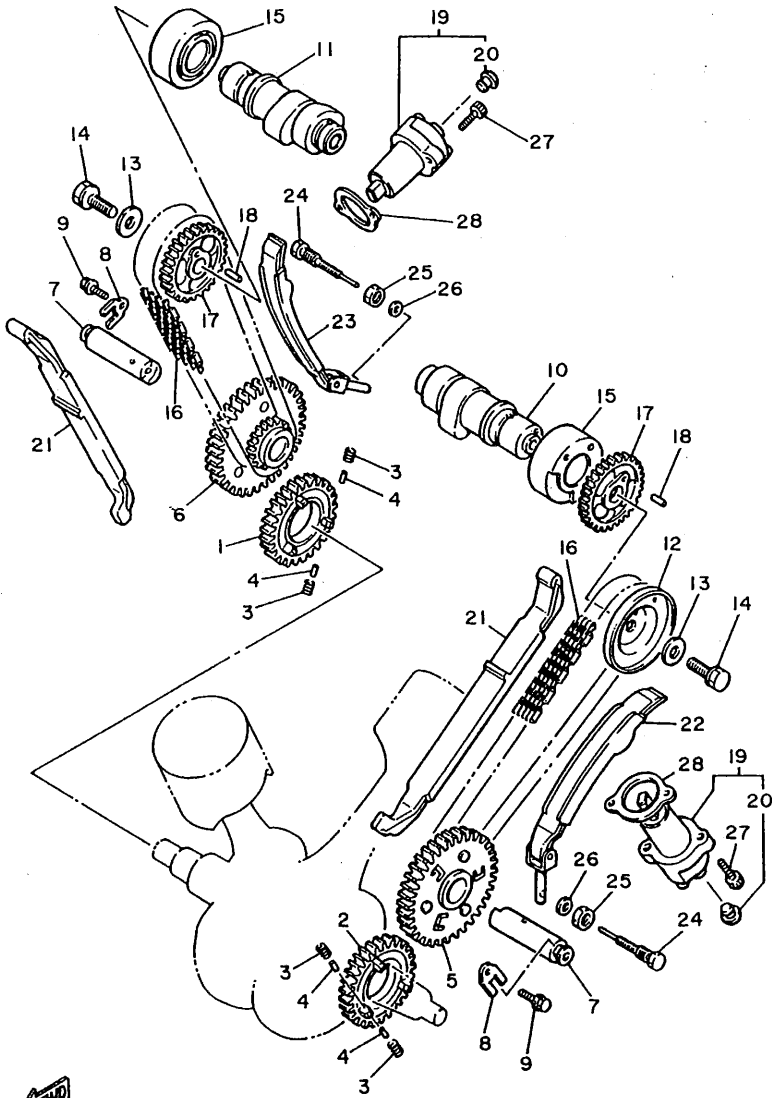

FWD
42W110-4050

B7

FIG. 6 OIL PUMP

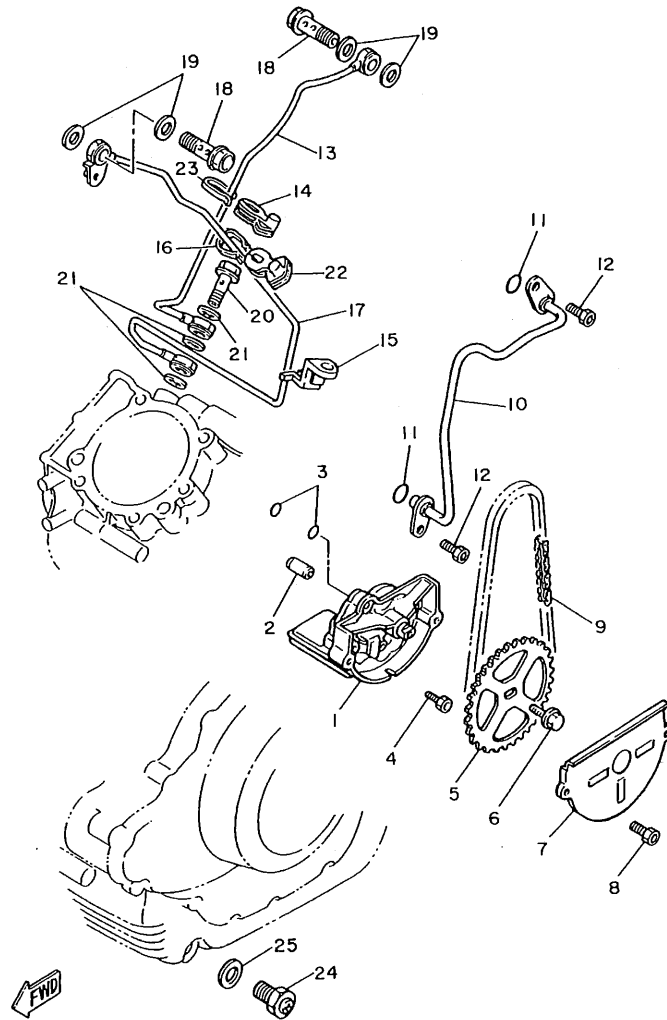

1RR110-6060

REF. NO.	PART NO.	DESCRIPTION	Q'TY	REMARKS
1	10L-13300-00	OIL PUMP ASSY	1	
2	99510-08016	PIN, dowel	1	
3	93210-07438	O-RING	2	
4	91316-06040	BOLT	3	
5	4X7-13355-00	SPROCKET, driven (35T)	1	
6	90105-06154	BOLT, washer based	1	
7	10L-13327-00	COVER, pump gear	1	
8	91316-06010	BOLT	2	
9	94580-25066	CHAIN	1	
10	4X7-13171-00	PIPE, delivery 2	1	
11	93210-07438	O-RING	2	
12	91316-06010	BOLT	2	
13	4X7-13405-00	OIL PIPE COMP. 1	1	
14	4X7-15485-01	CLAMP	1	
15	4X7-15484-00	CLAMP 2	1	
16	90468-05113	CLIP	1	
17	1RM-13406-00	OIL PIPE COMP. 2	1	
18	90401-16067	BOLT, union	2	
19	90430-17168	GASKET	4	
20	90401-10102	BOLT, union	1	
21	90430-15169	GASKET	3	
22	4X7-15485-01	CLAMP	1	
23	90468-05113	CLIP	1	
24	3JL-13455-00	PLUG	1	
25	214-11198-01	GASKET	1	

B8

FIG. 7 OIL CLEANER

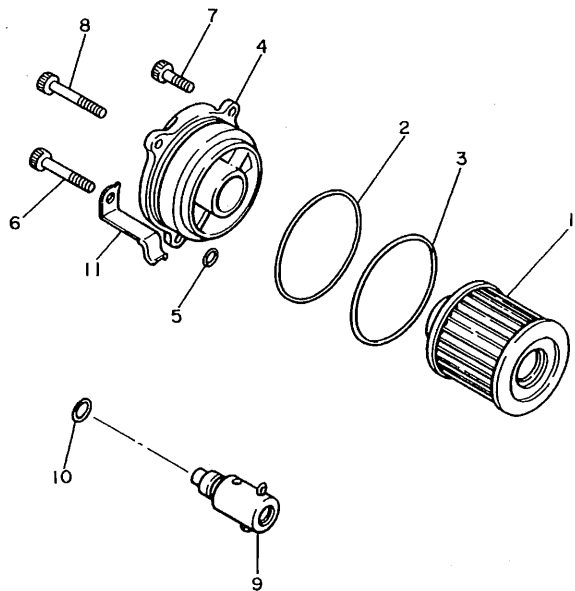

REF. NO.	PART NO.	DESCRIPTION	Q'TY	REMARKS
1	4X7-13440-90	ELEMENT ASSY, oil cleaner	1	
2	93210-56459	O-RING	1	
3	93210-54452	O-RING	1	
4	1RM-13447-00	COVER, oil element	1	
5	93210-07135	O-RING	1	
6	90109-06678	BOLT	1	
7	91311-06020	BOLT	1	
8	91311-06050	BOLT	1	
9	11H-13490-00	RELIEF VALVE ASSY	1	
10	93210-10096	O-RING	1	
11	90462-10098	CLAMP	1	



5E3171-1070

B9

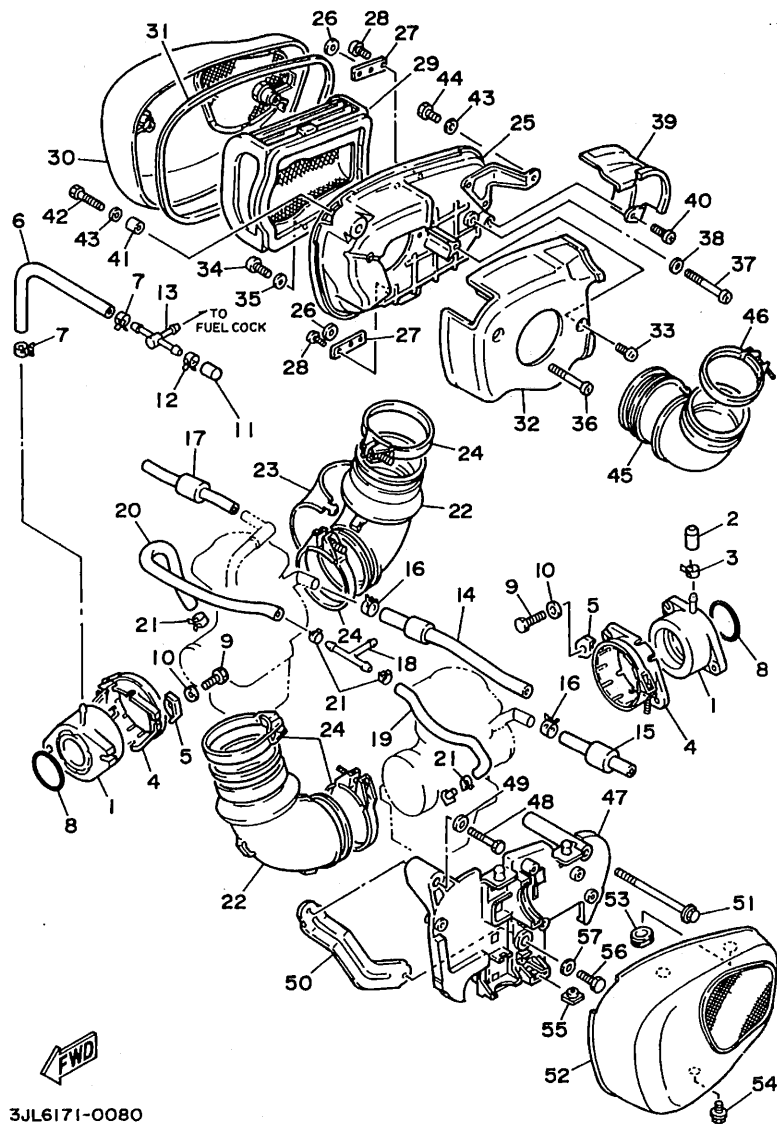

3JL6171-0080

FIG. 8 INTAKE

REF. NO.	PART NO.	DESCRIPTION	Q'TY	REMARKS
1	24M-13586-01	JOINT, carburetor 1	2	
2	16G-13569-00	PLUG, blind	1	
3	90467-10039	CLIP	1	
4	42X-13564-01	COVER, manifold	2	
5	42X-13578-00	WASHER	2	
6	42X-13544-00	HOSE, vacuum sensing 2	1	
7	90467-08092	CLIP	2	
8	93210-44545	O-RING	2	
9	97016-06020	BOLT	4	
10	92906-06600	WASHER, plate	4	
11	16G-13569-00	PLUG, blind	1	
12	90467-10039	CLIP	1	
13	1RV-13595-00	JOINT	1	
14	3CG-14197-00	PIPE	1	
15	3CG-14987-00	HOSE	1	
16	90467-14057	CLIP	2	
17	3CG-14396-00	PIPE	1	
18	90413-07023	WAY 3	1	
19	1TA-14349-00	PIPE	1	
20	4FY-14348-00	PIPE 1	1	
21	90467-10135	CLIP	4	
22	10L-14453-01	JOINT, air cleaner 1	2	
23	10L-14407-00	COVER, joint	1	
24	90460-65195	CLAMP, hose	4	
25	42X-14401-01	AIR CLEANER CASE ASSY	1	
26	92901-04600	WASHER, plate	2	
27	42X-14477-00	PLATE	2	
28	97780-40112	SCREW, tapping	4	

B10

FIG. 8 INTAKE

REF. NO.	PART NO.	DESCRIPTION	Q'TY	REMARKS
29	42X-14451-00	ELEMENT, air cleaner	1	
30	1RM-14422-00	CAP, cleaner case 2	1	
31	42X-14452-00	SEAL	1	
32	1TA-1441A-00	COVER, cleaner case 1	1	
33	97706-50508	SCREW, tapping	1	
34	98501-05012	SCREW, pan head	1	
35	92901-05600	WASHER, plate	1	
36	98506-06080	SCREW, pan head	1	
37	98506-06050	SCREW, pan head	1	
38	92906-06600	WASHER, plate	1	
39	1TA-1441E-00	COVER, cleaner case 2	1	
40	97706-50508	SCREW, tapping	1	
41	90387-07598	COLLAR	1	
42	90110-06138	BOLT, hexagon socket head	1	
43	92906-06200	WASHER, plain	2	
44	91316-06012	BOLT	1	
45	42X-14485-00	PIPE, joint	1	
46	90460-65195	CLAMP, hose	1	
47	42X-14663-02	PLATE, air cleaner	1	
48	91312-06090	BOLT	1	
49	92906-06200	WASHER, plain	1	
50	42X-14484-00	PLATE, cleaner case fitting	1	
51	95811-06025	BOLT, flange	1	
52	1RM-14603-00	COVER 1	1	
53	90480-14074	GROMMET	2	
54	95821-06014	BOLT, flange	1	
55	12R-14484-01	PLATE, cleaner case fitting	1	
56	91316-06035	BOLT	1	

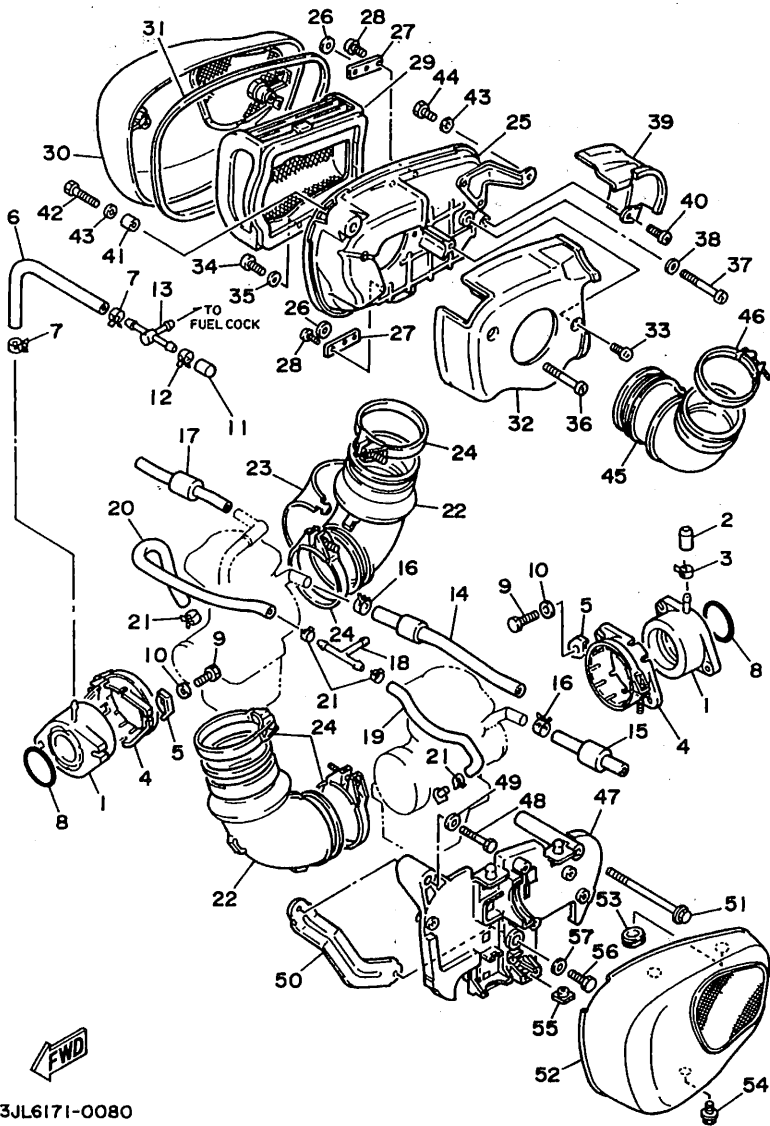

3JL6171-0080

B11

FIG. 8 INTAKE

REF. NO.	PART NO.	DESCRIPTION	Q'TY	REMARKS
57	92906-06200	WASHER, plain	1	

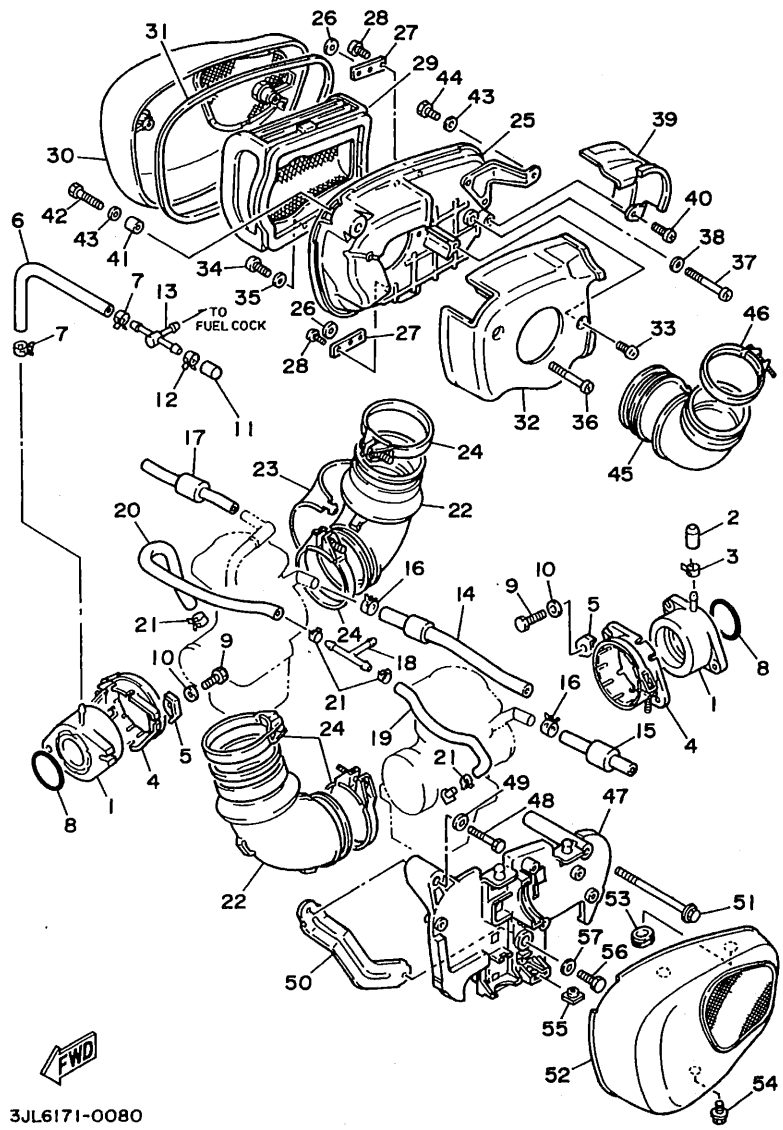

3JL6171-0080

B12

FIG. 9 CARBURETOR

REF. NO.	PART NO.	DESCRIPTION	Q'TY	REMARKS
1	4FY-14900-00	CARBURETOR ASSY	1	
2	3CG-14901-00	..CARBURETOR ASSY 1	1	
3	3CG-14902-00	..CARBURETOR ASSY 2	1	
4	3CF-14984-00	..GASKET, float chamber	1	
5	3CF-14107-15	..NEEDLE VALVE SET	1	
6	3CN-1490J-00	..NEEDLE SET	1	
7	3CF-14940-00	..DIAPHRAGM ASSY	1	
8	3CF-14933-00	..SPRING, diaphragm	1	
9	12R-14105-00	..PILOT SCREW SET	1	
10	537-14186-00	..PIN, float	1	
11	2VA-14185-00	..FLOAT	1	
12	137-14153-00	..WASHER, main jet	1	
13	3CF-14991-00	..SCREW	1	
14	256-14954-00	..WASHER	1	
15	620-1423A-75	..JET, main (#122.5)	1	
16	3CF-14141-94	..NOZZLE, main	1	
17	460-14142-40	..JET, pilot (# 40)	1	
18	3G2-14231-12	..JET, power (# 60)	1	
19	98501-05010	..SCREW, pan head	4	
20	98580-04008	..SCREW, pan head	2	
21	3CF-1490H-00	..DIAPHRAGM SET, 5	1	
22	1HX-14231-28	..JET, main (#140)	1	
23	3CF-1410A-00	..STARTER SET	1	
24	98580-05014	..SCREW, pan head	4	
25	92990-05100	..WASHER, spring	4	
26	12R-14191-00	..PLUG, drain	1	
27	2JU-14937-00	..CLIP	1	
28	22F-14991-00	..CAP	1	

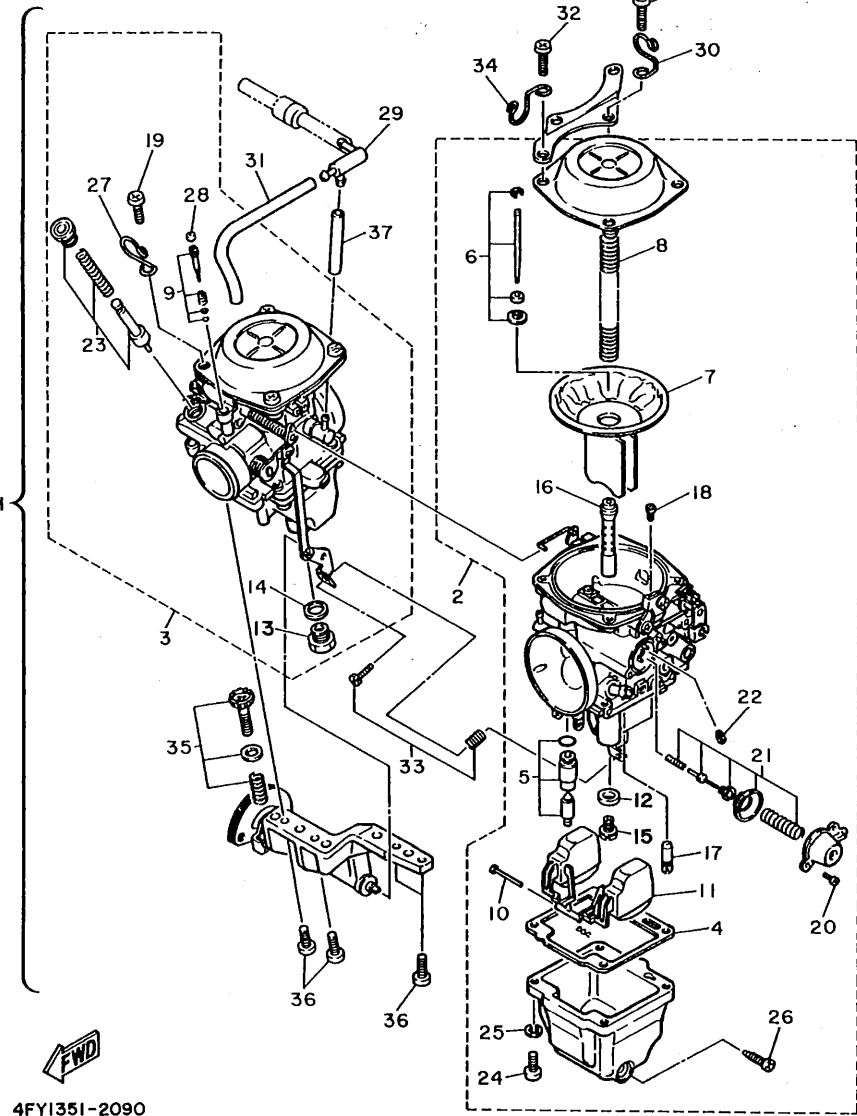

4FY1351-2090

B13

FIG. 9 CARBURETOR

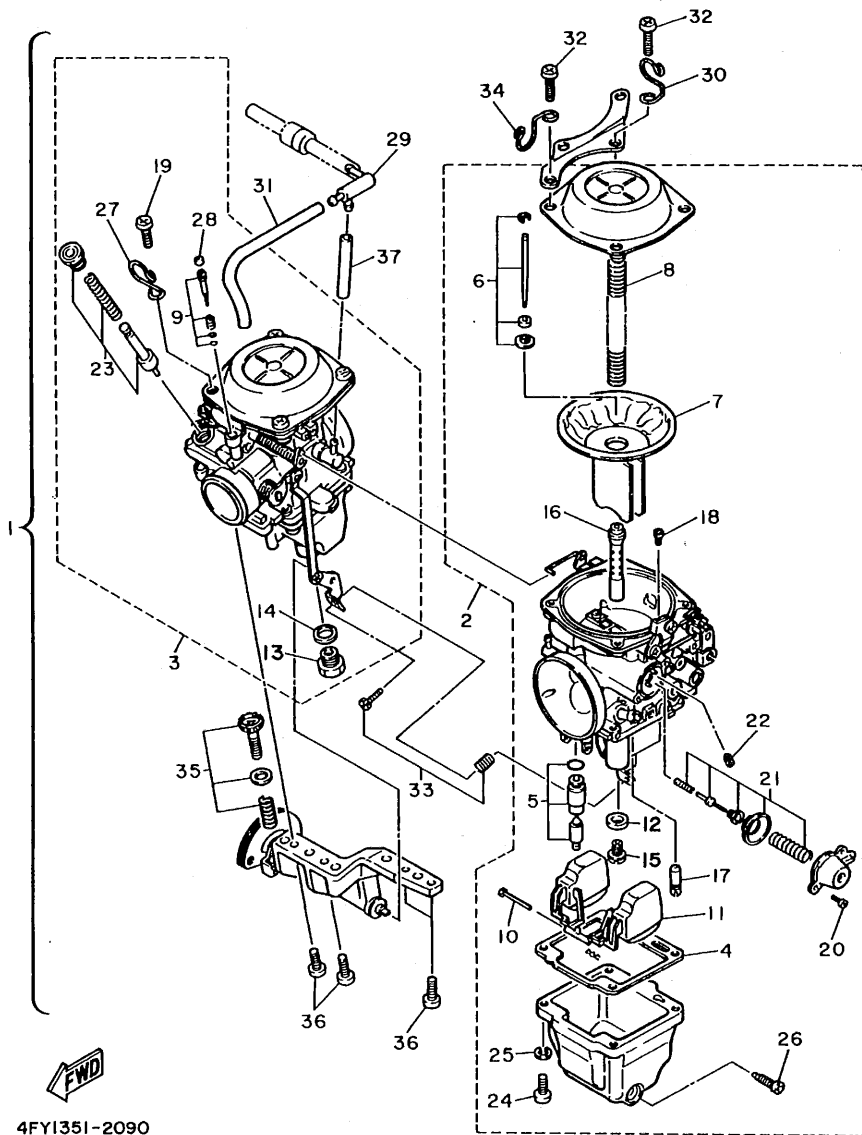

REF. NO.	PART NO.	DESCRIPTION	Q'TY	REMARKS
29	3CF-14251-00	.NIPPLE	1	
30	3CF-14937-00	.CLIP	1	
31	3CG-14197-00	.PIPE	1	
32	98501-05012	.SCREW, pan head	4	
33	3CF-1490K-00	.STOP SCREW SET	1	
34	3CF-14919-00	.CLIP	1	
35	3CF-14103-00	.THROTTLE SCREW SET	1	
36	98580-05014	.SCREW, pan head	4	
37	3CF-14197-00	.PIPE	1	

FWD
4FY1351-2090

B14

FIG. 10 EXHAUST

REF. NO.	PART NO.	DESCRIPTION	Q'TY	REMARKS
1	42X-14611-00	PIPE, exhaust 1	1	
2	3EG-14714-00	GASKET, muffler	1	
3	1RV-14621-00	PIPE, exhaust 2	1	
4	2TN-14711-01	MUFFLER 1	1	
5	3YF-14755-00	GASKET, silencer	1	
6	95023-08045	BOLT	1	
7	95023-08045	BOLT	1	
8	42X-14748-01	PROTECTOR, muffler 4	1	
9	4BD-14766-00	WASHER, protector	4	
10	98903-06010	SCREW, bind	2	
11	42X-1479H-00	COVER, 1	2	
12	92990-06200	WASHER, plain	2	
13	42X-14612-00	NUT, ring	2	
14	42X-1468A-00	RING, silencer 1	2	
15	90179-08210	NUT	2	
16	90179-08507	NUT	2	
17	3EG-14613-00	GASKET, exhaust pipe	2	
18	90101-06576	BOLT	1	
19	90101-06576	BOLT	1	
20	92906-06600	WASHER, plate	1	
21	92906-06600	WASHER, plate	1	

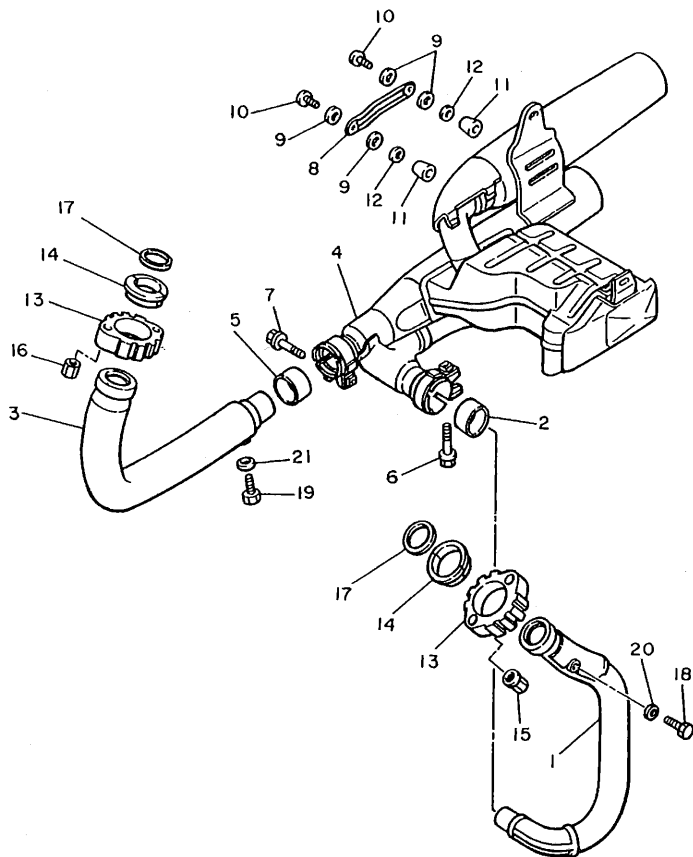

42W110-4100

B15

FIG. 11 CRANKCASE

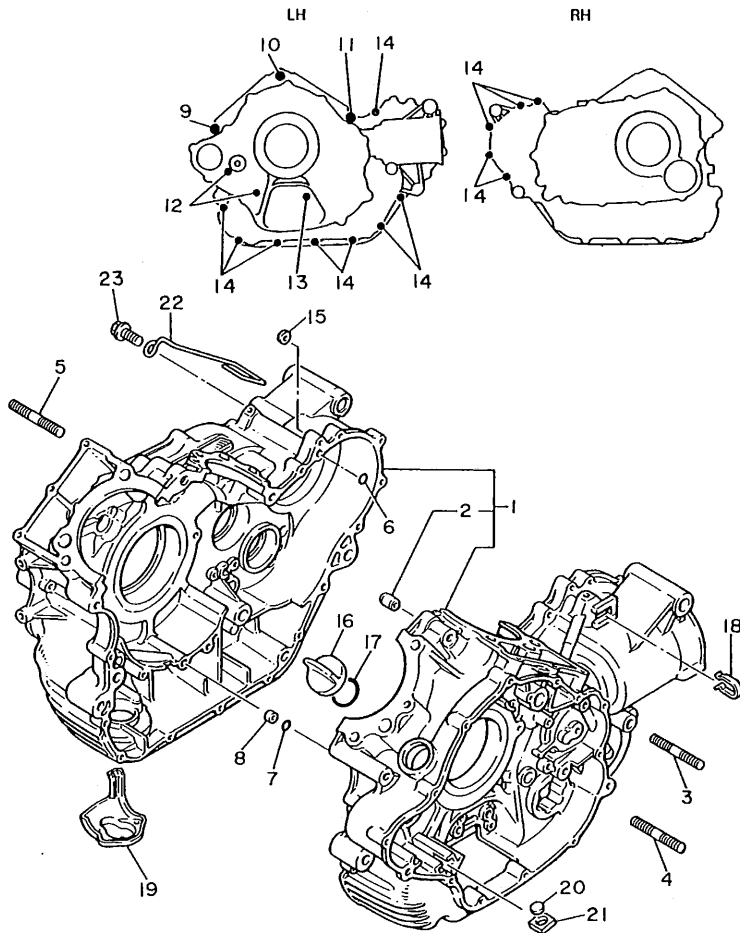

REF. NO.	PART NO.	DESCRIPTION	Q'TY	REMARKS
1	4X7-15100-05	CRANKCASE ASSY	1	
2	99510-14016	.PIN, dowel	3	
3	95611-10620	BOLT, stud	1	
4	95611-10620	BOLT, stud	1	
5	95611-10670	BOLT, stud	1	
6	93210-07438	O-RING	1	
7	93210-07135	O-RING	1	
8	90387-064E8	COLLAR	1	
9	91311-10100	BOLT	1	
10	91311-10070	BOLT	1	
11	91311-10060	BOLT	1	
12	91311-06080	BOLT	2	
13	91311-06055	BOLT	1	
14	91311-06030	BOLT	13	
15	90430-06014	GASKET	1	
16	57A-15363-11	PLUG, oil	1	
17	93210-29198	O-RING	1	
18	90465-10168	CLAMP	1	
19	4X7-15491-00	PROTECTOR	1	
20	4X7-13419-00	PLUG	1	
21	90480-20302	GROMMET	1	
22	42X-21164-00	HOLDER, cable	1	
23	90105-10275	BOLT, washer based	1	



42W110-4110

FIG. 12 CRANKCASE COVER 1

REF. NO.	PART NO.	DESCRIPTION	Q'TY	REMARKS
1	1RM-15411-01	COVER, crankcase 1	1	
2	4X7-15361-00	GAUGE, level	1	
3	2H7-15361-00	GAUGE, level	1	
4	90465-08309	CLAMP	1	
5	98501-06010	SCREW, pan head	1	
6	3EG-15451-00	GASKET, crankcase cover 1	1	
7	99530-10014	PIN, dowel	2	
8	91311-06040	BOLT	3	
9	91311-06030	BOLT	6	
10	91311-06020	BOLT	2	
11	1L9-11186-00	COVER, cylinder head side 2	1	
12	93210-32172	O-RING	1	
13	90462-08076	CLAMP	1	
14	1RM-15415-00	COVER, generator	1	
15	1RM-15455-00	GASKET 1	1	
16	1RM-15425-00	COVER, generator 2	1	
17	98603-06016	SCREW, oval head	3	
18	98701-06014	SCREW, flat head	3	
19	42X-15417-01	COVER, cap	1	
20	91311-06055	BOLT	1	
21	91311-06016	BOLT	1	
22	1RM-15419-00	COVER, shifter 1	1	
23	3EG-15459-00	GASKET, shifter cover	1	
24	91311-06016	BOLT	2	
25	3CG-15429-00	COVER, shifter	1	
26	98501-06030	SCREW, pan head	2	
27	91311-06065	BOLT	1	
28	42X-15441-00	HOLDER, clutch cable	1	

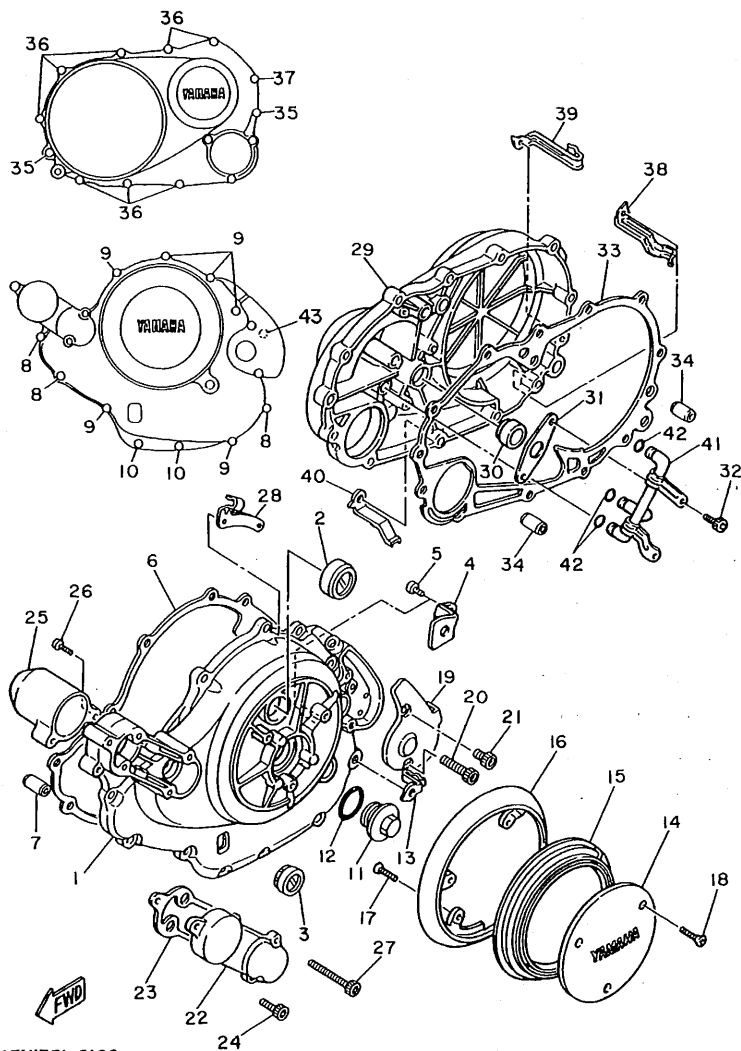

4FY135I-2120

C3

FIG. 12 CRANKCASE COVER 1

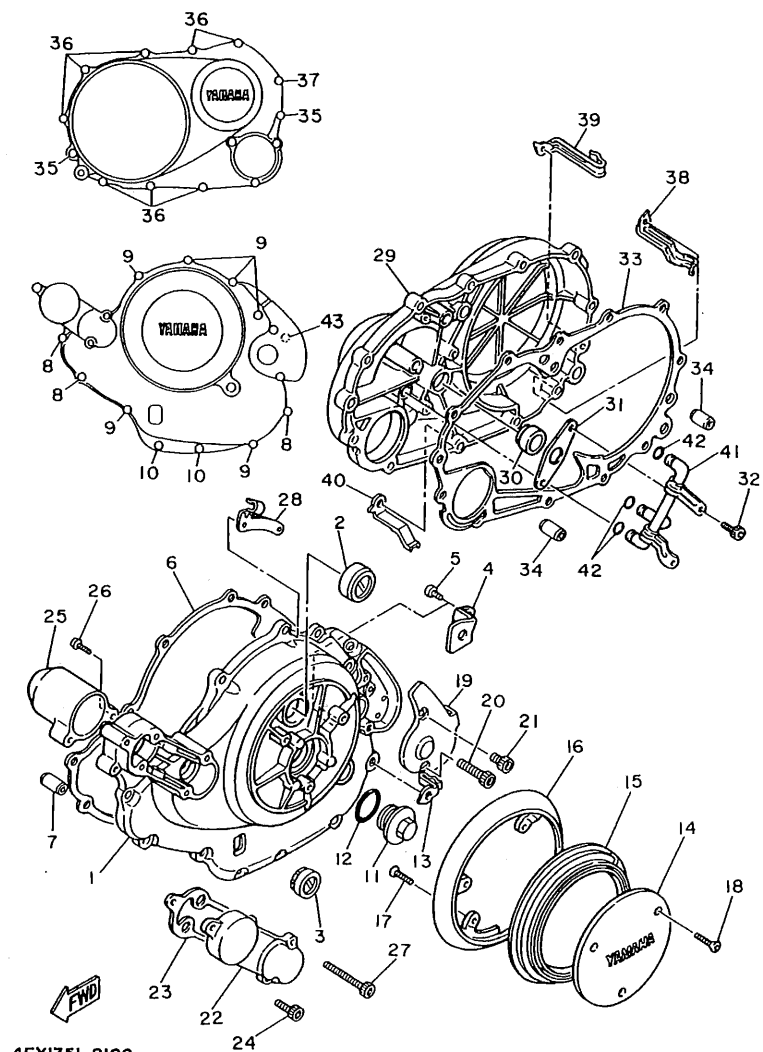

4FY135I-2120

REF. NO.	PART NO.	DESCRIPTION	Q'TY	REMARKS
29	1RM-W1542-00	COVER, crankcase 3	1	
30	93101-14102	OIL SEAL	1	
31	4X7-15388-00	PLATE, bearing cover	1	
32	91316-06016	BOLT	2	
33	3EG-15462-00	GASKET, crankcase cover 3	1	
34	99530-10020	PIN, dowel	2	
35	91311-06040	BOLT	2	
36	91311-06025	BOLT	8	
37	91311-06030	BOLT	1	
38	90462-10143	CLAMP	1	
39	90462-10085	CLAMP	2	
40	90462-12142	CLAMP	1	
41	1RM-13161-00	PIPE, delivery 1	1	
42	93210-07438	O-RING	3	
43	90110-06093	BOLT, hexagon socket head	1	

C4

FIG. 13 STARTER CLUTCH

REF. NO.	PART NO.	DESCRIPTION	Q'TY	REMARKS
1	1TA-15570-00	STARTER CLUTCH ASSY	1	
2	99009-13400	CIRCLIP	1	
3	4X7-15521-00	SHAFT 1	1	
4	93210-14104	O-RING	1	
5	5A8-15524-00	WHEEL, starter (23T)	1	
6	1TA-15512-00	GEAR, idler 1	1	
7	5A8-15517-00	GEAR, idler 2 (27T)	1	
8	90387-172E5	COLLAR	2	
9	90501-15636	SPRING, compression	1	
10	90387-170E5	COLLAR	1	
11	5A8-15550-00	DRIVE LEVER ASSY	1	
12	93102-10247	OIL SEAL	1	
13	5A8-15542-00	COLLAR 2	1	
14	90151-06013	SCREW, countersunk	1	
15	5A8-15556-00	LEVER, drive	1	
16	90508-26494	SPRING, torsion	1	
17	90149-08166	SCREW	1	
18	3EG-15568-00	GASKET	1	
19	95701-06500	NUT, flange	2	

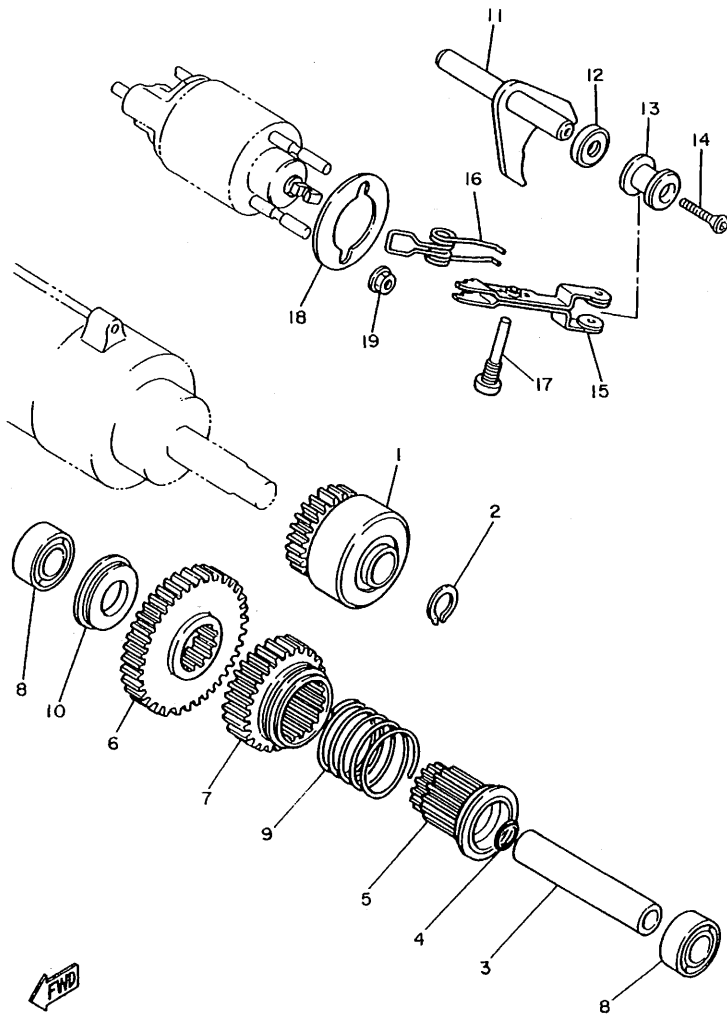

1RR110-6130

C5

FIG. 14 CLUTCH

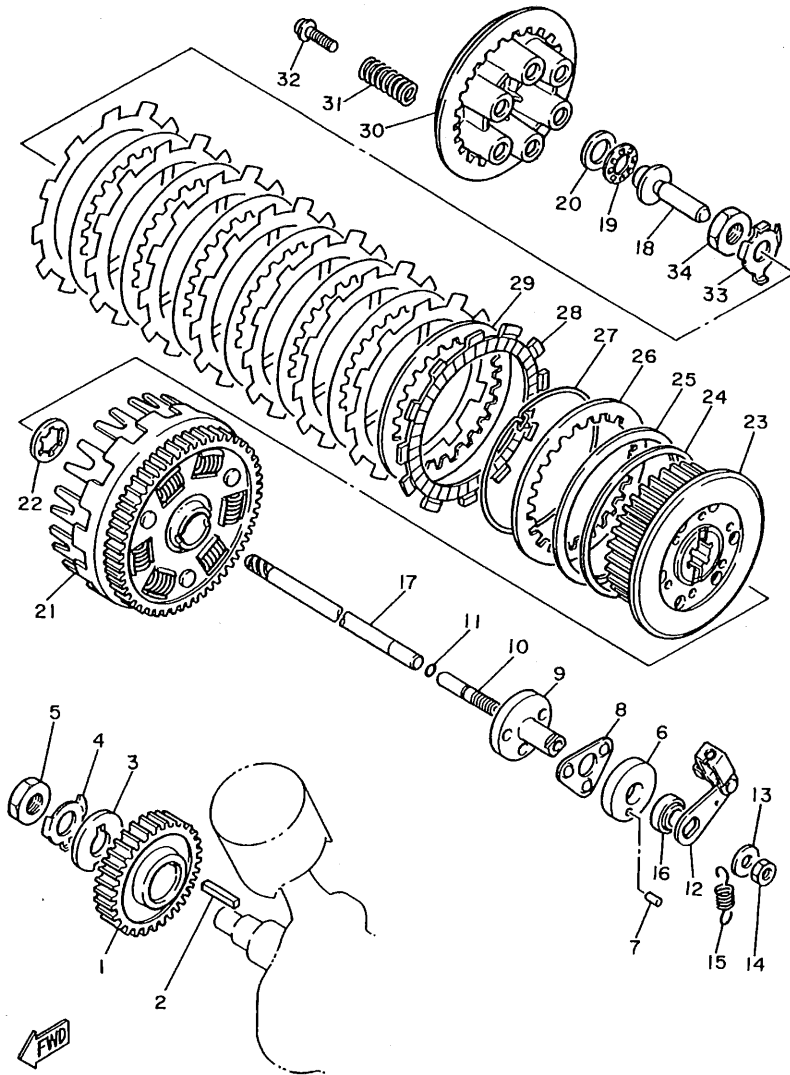

42W110-4140

REF. NO.	PART NO.	DESCRIPTION	Q'TY	REMARKS
1	4X7-16111-00	GEAR, primary drive (47T)	1	
2	90282-07042	KEY, straight	1	
3	90214-20022	WASHER, claw	1	
4	90215-20182	WASHER, lock	1	
5	90170-20274	NUT	1	
6	2H7-16396-00	HOUSING, push screw	1	
7	93606-07082	PIN, dowel	1	
8	2H7-16395-01	RETAINER, ball	1	
9	2H7-16341-00	SCREW, push	1	
10	2H7-16343-00	SCREW, adjusting	1	
11	93210-48364	O-RING	1	
12	4X7-16340-00	PUSH LEVER ASSY	1	
13	92901-08200	WASHER, plain	1	
14	95303-08700	NUT	1	
15	90506-10069	SPRING, tension	1	
16	93104-14059	OIL SEAL	1	
17	4X7-16357-00	ROD, push 2	1	
18	4X7-16356-00	ROD, push 1	1	
19	93340-21505	BEARING, thrust	1	
20	90201-154E9	WASHER, plate	1	
21	4X7-16150-02	PRIMARY DRIVEN GEAR COMP.	1	
22	3Y1-16154-00	PLATE, thrust 1	1	
23	4X7-16371-00	BOSS, clutch	1	
24	4X7-16384-00	PLATE, seat	1	
25	4X7-16383-01	SPRING, clutch boss	1	
26	4X7-16324-00	PLATE, clutch 1	1	
27	4X7-16385-00	RING, clutch boss	1	
28	22U-16321-00	PLATE, friction	8	

C6

FIG. 14 CLUTCH

REF. NO.	PART NO.	DESCRIPTION	Q'TY	REMARKS
29	4X7-16325-00	PLATE, clutch 2	7	
30	4X7-16351-00	PLATE, pressure 1	1	
31	90501-23598	SPRING, compression	6	
32	90159-06092	SCREW, with washer	6	
33	90215-20231	WASHER, lock	1	
34	90170-20327	NUT	1	

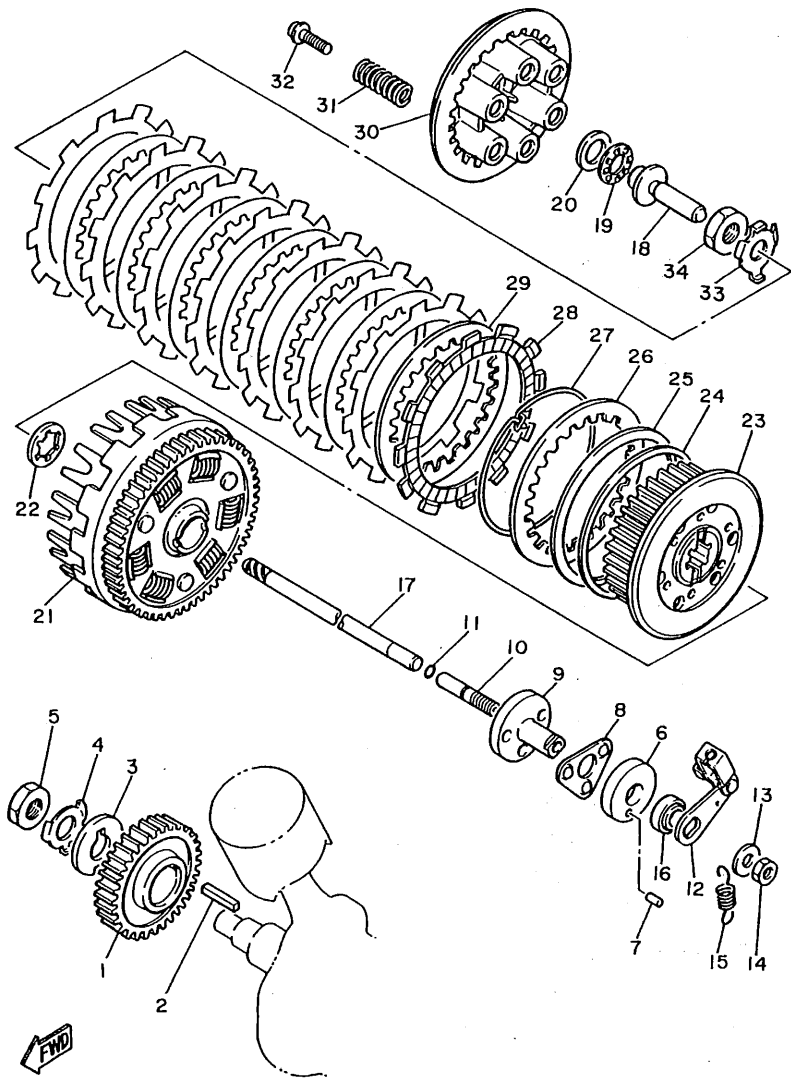

42W110-4140

C7

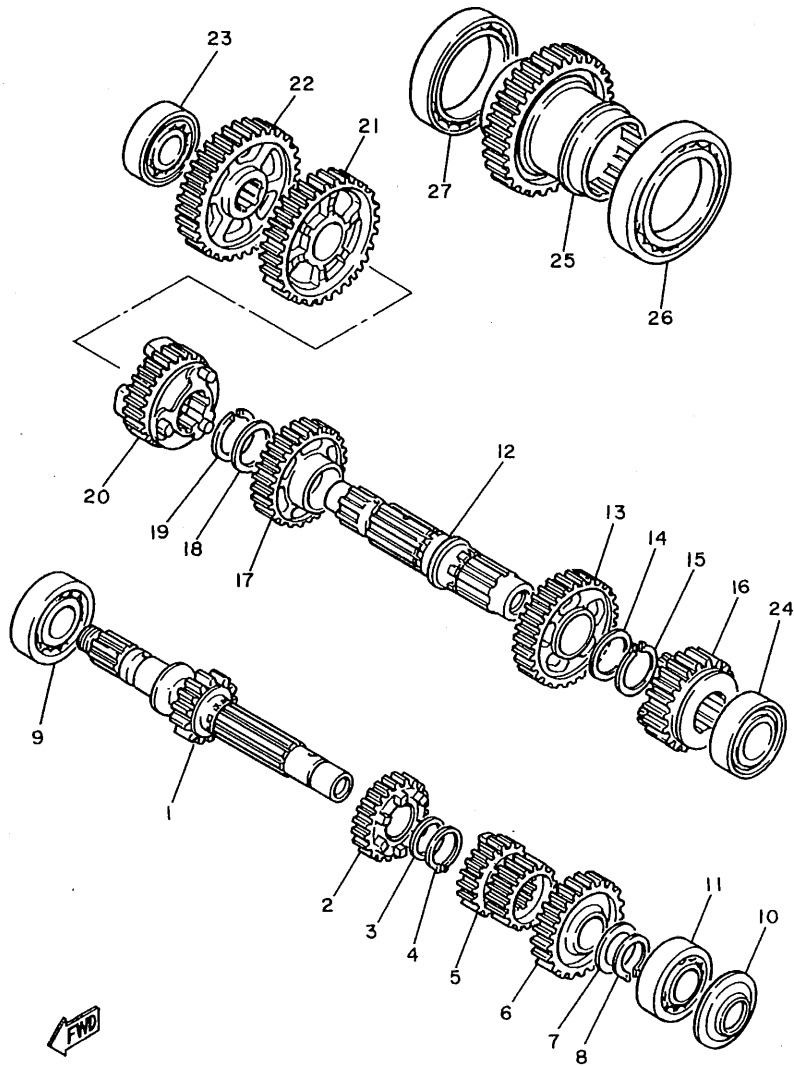

5E3171-1170

FIG. 15 TRANSMISSION

REF. NO.	PART NO.	DESCRIPTION	Q'TY	REMARKS
1	4X7-17411-00	AXLE, main (17T)	1	
2	4X7-17141-00	GEAR, 4th pinion (31T)	1	
3	90209-22191	WASHER	1	
4	93410-25010	CIRCLIP	1	
5	4X7-17121-00	GEAR, 2nd/3rd pinion (24/28T)	1	
6	42X-17151-00	GEAR, 5th pinion (34T)	1	
7	90201-20276	WASHER, plate (1.0T)	1	
8	99009-20400	CIRCLIP	1	
9	93306-30525	BEARING (B6305)	1	
10	93104-20068	OIL SEAL	1	
11	93306-30424	BEARING (B6304A3)	1	
12	4X7-17402-00	DRIVE AXLE ASSY	1	
13	4X7-17221-00	GEAR, 2nd wheel (40T)	1	
14	90209-27192	WASHER	1	
15	93440-30077	CIRCLIP	1	
16	42X-17251-00	GEAR, 5th wheel (29T)	1	
17	4X7-17231-00	GEAR, 3rd wheel (36T)	1	
18	90209-27192	WASHER	1	
19	93440-30077	CIRCLIP	1	
20	4X7-17241-00	GEAR, 4th wheel (32T)	1	
21	4X7-17211-00	GEAR, 1st wheel (40T)	1	
22	4X7-17582-01	GEAR, middle drive (45T)	1	
23	93306-20421	BEARING (B6204)	1	
24	93306-20550	BEARING (B6205DU8)	1	
25	4X7-17583-01	GEAR, middle driven (47T)	1	
26	93316-01201	BEARING (B16012)	1	
27	93306-91201	BEARING (B6912)	1	

FIG. 16 MIDDLE DRIVE GEAR

REF. NO.	PART NO.	DESCRIPTION	Q'TY	REMARKS
1	1TA-Y1757-00	MIDDLE GEAR COMP.	1	
2	93306-20901	BEARING (B6209RSH2-C2)	1	
3	90179-44328	NUT	1	
4	42X-17526-01	CAM, drive	1	
5	31A-17527-00	CAM, driven	1	
6	90501-70762	SPRING, compression	1	
7	4X7-17524-00	HOLDER	1	
8	3H5-17529-00	WASHER, thrust	2	
9	4X7-17531-00-15	SHIM, pinion (0.15T)	1	UR
	4X7-17531-00-30	SHIM, pinion (0.30T)	1	UR
	4X7-17531-00-50	SHIM, pinion (0.50T)	1	UR
10	90179-88336	NUT	1	
11	93317-22021	BEARING, cylindrical	1	
12	93311-34050	BEARING, cylindrical	1	
13	90201-255A6	WASHER, plate	3	
14	1J7-46129-Y1	SPACER, expansion	1	
15	11H-17551-00	HOUSING, bearing	1	
16	93210-71360	O-RING	1	
17	93306-20548	BEARING (B6205RC2)	1	
18	4X7-17554-00	RETAINER, bearing	1	
19	93210-52449	O-RING	1	
20	93101-35099	OIL SEAL	1	
21	4X7-17558-00	PLATE, bearing	1	
22	4X7-17556-00	YOKE, joint	1	
23	93210-14359	O-RING	1	
24	90201-14633	WASHER, plate	1	
25	90179-14317	NUT	1	
26	90387-251E1	COLLAR	1	

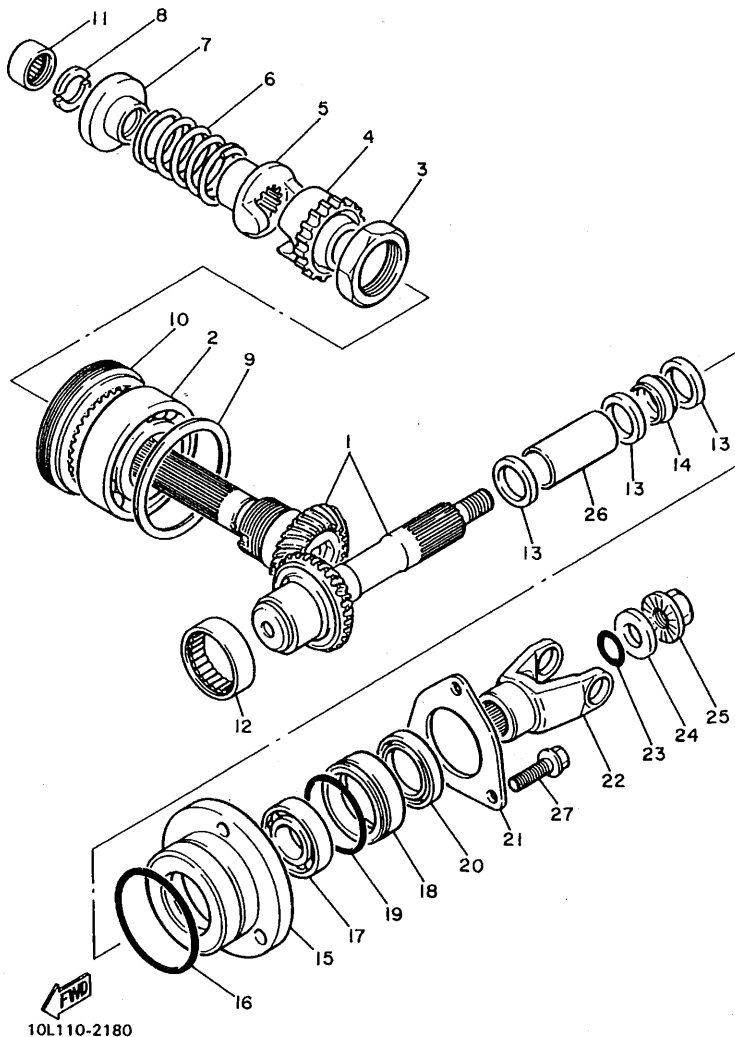

10L110-2180

C9

FIG. 16 MIDDLE DRIVE GEAR

REF. NO.	PART NO.	DESCRIPTION	Q'TY	REMARKS
27	95811-08030	BOLT, flange	3	

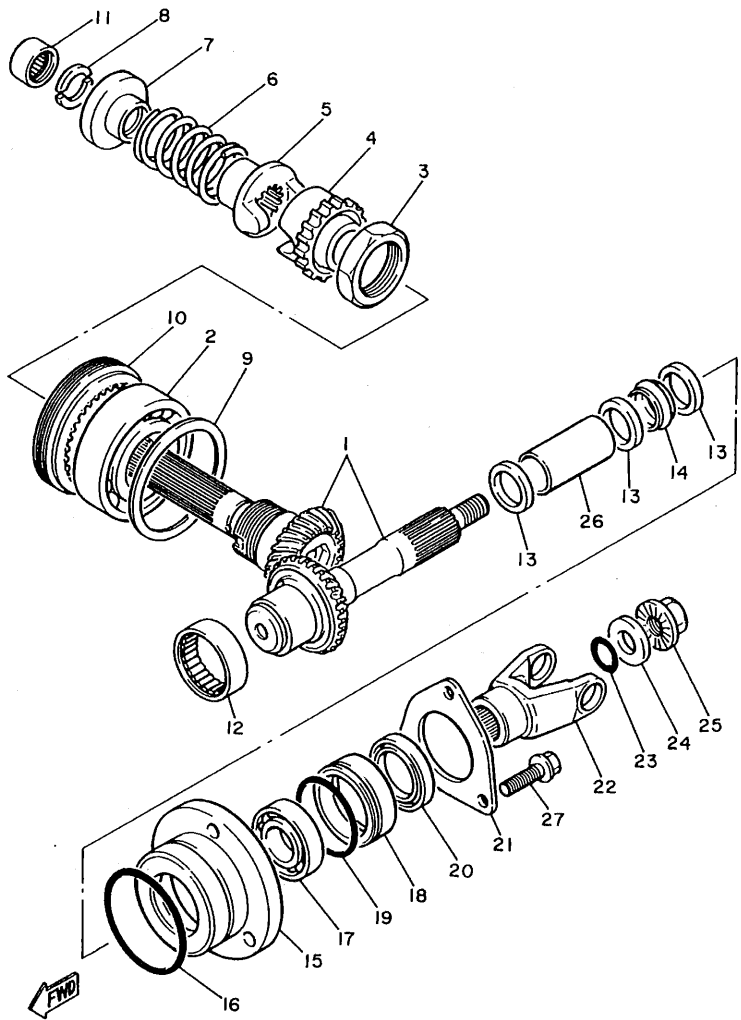

10L110-2180

C10

FIG. 17 SHIFT CAM. FORK

REF. NO.	PART NO.	DESCRIPTION	Q'TY	REMARKS
1	4X7-18540-01	SHIFT CAM ASSY	1	
2	93306-90602	.BEARING	1	
3	4G0-18185-01	.SEGMENT	1	
4	93604-20156	.PIN, dowel	1	
5	93604-16092	.PIN, dowel	3	
6	98701-05035	.SCREW, flat head	1	
7	136-18542-00	.POINT, neutral	1	
8	90201-30297	.WASHER, plate	1	
9	4X7-18511-00	FORK, shift 1	1	
10	4X7-18512-00	FORK, shift 2	1	
11	4X7-18513-00	FORK, shift 3	1	
12	4X7-18531-00	BAR, shift fork guide 1	1	
13	4X7-18536-00	STOPPER, shift bar	1	
14	98701-06016	SCREW, flat head	2	

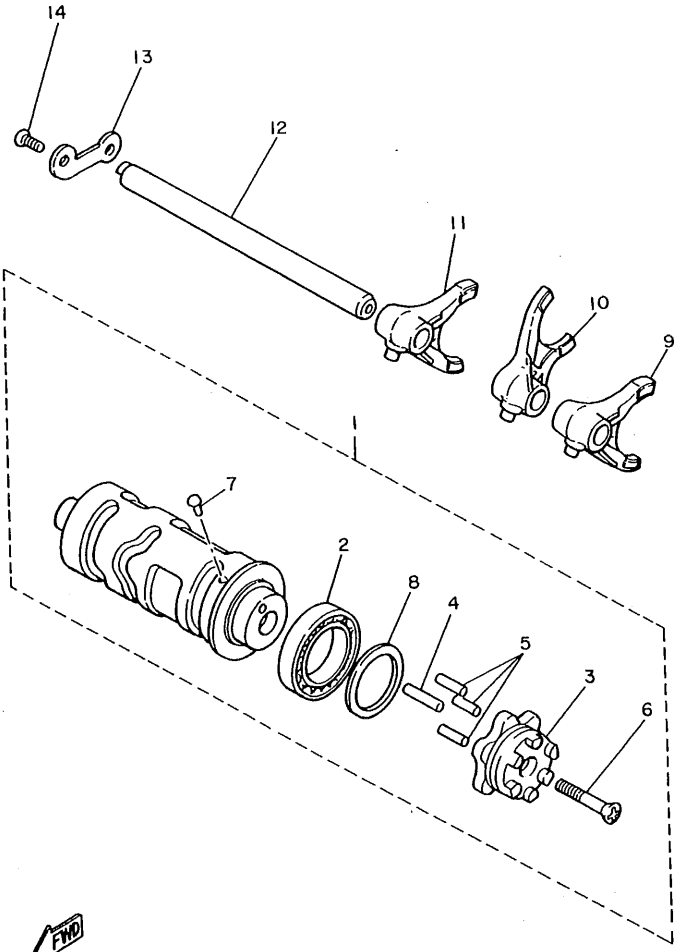

5E3171-1190

C11

FIG. 18 SHIFT SHAFT

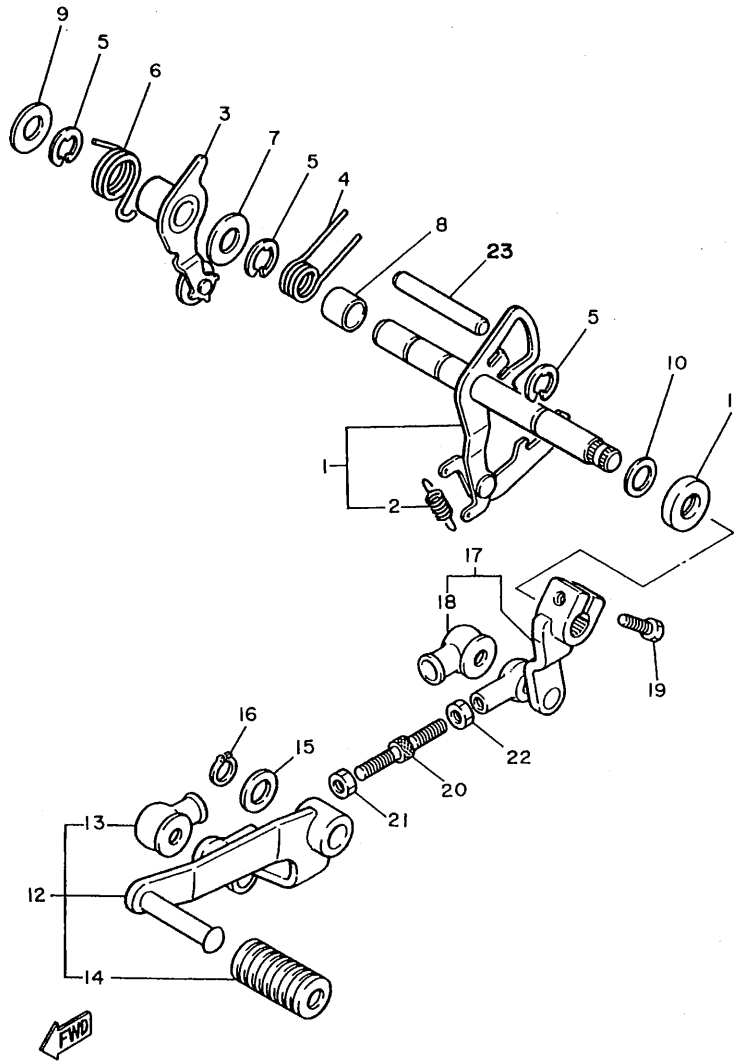

42W110-4180

REF. NO.	PART NO.	DESCRIPTION	Q'TY	REMARKS
1	4X7-18120-01	SHIFT LEVER ASSY	1	
2	90506-08227	.SPRING, tension	1	
3	4X7-18140-00	STOPPER LEVER ASSY	1	
4	90508-32535	SPRING, torsion	1	
5	99006-10600	CIRCLIP	3	
6	90508-29531	SPRING, torsion	1	
7	90201-12588	WASHER, plate	1	
8	90387-124F4	COLLAR	1	
9	90201-12588	WASHER, plate	1	
10	90201-12166	WASHER, plate	1	
11	93102-12106	OIL SEAL (SD 12-22-5 HS)	1	
12	42X-18110-01	SHIFT PEDAL ASSY	1	
13	2H9-18154-00	.COVER, dust	1	
14	132-18113-01	.COVER, shift pedal	1	
15	90201-124E4	WASHER, plate	1	
16	99009-12400	CIRCLIP	1	
17	42X-18112-01	ARM, shift	1	
18	2H9-18154-00	.COVER, dust	1	
19	97011-06020	BOLT	1	
20	29L-18115-00	ROD, shift	1	
21	90170-06228	NUT (COUNTER CLOCKWISE)	1	
22	95380-06700	NUT	1	
23	93608-50158	PIN, dowel	1	

FIG. 19 FRAME

REF. NO.	PART NO.	DESCRIPTION	Q'TY	REMARKS
1	3CF-21110-00-33	FRAME COMP.	1	YAMAHA BLACK
2	42X-21317-00	STAY, engine 3	1	
3	42X-21359-00	BRACKET, coil	1	
4	98506-06012	SCREW, pan head	1	
5	92906-06100	WASHER, spring	1	
6	92906-06600	WASHER, plate	1	
7	90105-10297	BOLT, washer based	2	
8	90176-10049	NUT, crown	2	
9	90179-12421	NUT	4	
10	90201-125A3	WASHER, plate	4	
11	42X-21315-00	STAY, engine 2	1	
12	42X-21316-00	STAY, engine 3	1	
13	90105-10298	BOLT, washer based	2	
14	90201-105H3	WASHER, plate	2	
15	90387-100E2	COLLAR	2	
16	4X7-21485-00	DAMPER, rubber 1	2	
17	90105-10299	BOLT, washer based	2	
18	90105-10300	BOLT, washer based	1	
19	42X-21458-01	BRACKET, side stand	1	
20	90176-10049	NUT, crown	2	
21	90105-06069	BOLT, washer based	1	
22	90202-06010	WASHER, plate	1	
23	90338-07043	PLUG	2	
24	90462-08138	CLAMP	2	
25	97706-50508	SCREW, tapping	2	
26	42X-2139R-00	COVER 2	1	
27	90159-06058	SCREW, with washer	1	
28	*	STEERING LOCK ASSY	1	LM

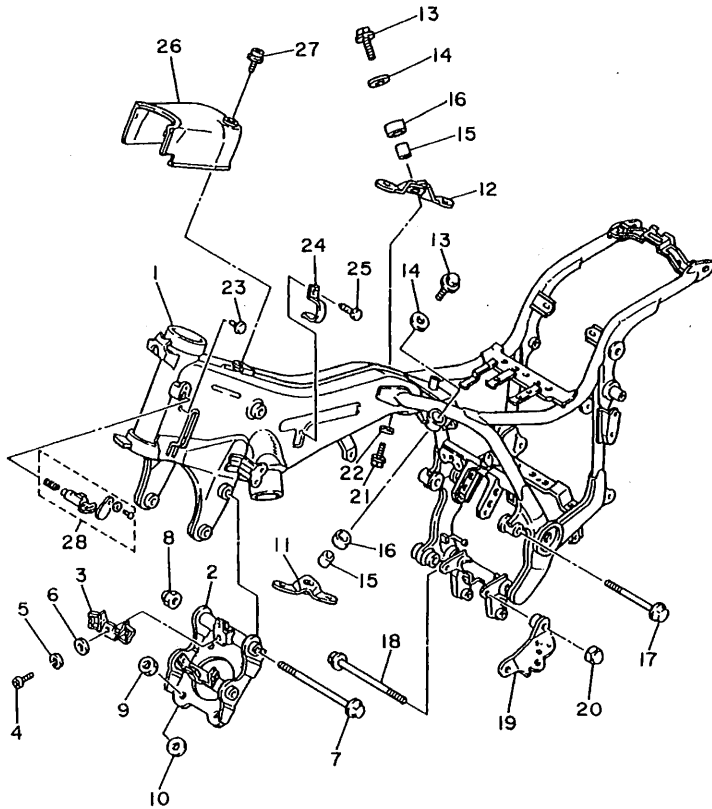

3DR1332-8190

C13

FIG. 20 FENDER

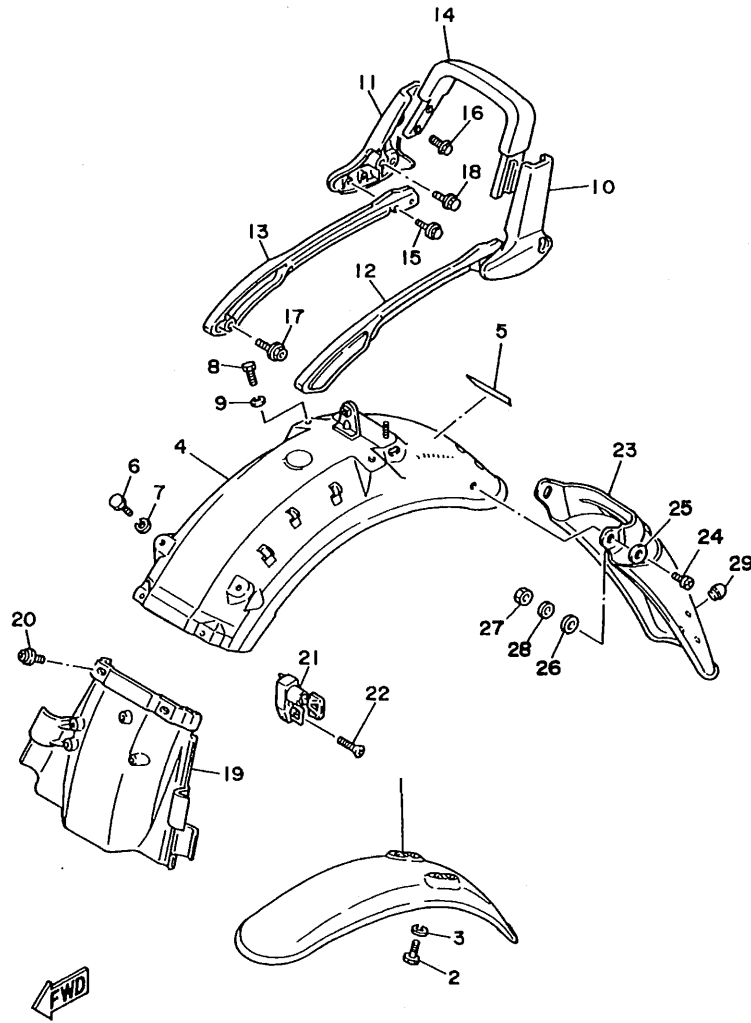

4FY1300-2200

REF. NO.	PART NO.	DESCRIPTION	Q'TY	REMARKS
1	1MY-21510-00-9B	FRONT FENDER COMP.	1	DARK GRAYISH BLUE METALLIC 1
2	97021-06012	BOLT	4	
3	92990-06100	WASHER, spring	4	
4	1RM-21610-01-9B	REAR FENDER COMP.	1	DARK GRAYISH BLUE METALLIC 1
5	99236-00020	EMBLEM, yamaha (SILVER)	1	
6	97022-06012	BOLT	2	
7	92990-06100	WASHER, spring	2	
8	97022-08012	BOLT	2	
9	92902-08100	WASHER, spring	2	
10	1RM-2164F-00	STAY 1	1	
11	1RM-2164G-00	STAY 2	1	
12	1RM-2164H-00	STAY 3	1	
13	1RM-2164J-00	STAY 4	1	
14	55R-2164A-02	GRIP 1	1	
15	95811-06016	BOLT, flange	4	
16	95811-06016	BOLT, flange	4	
17	90149-08225	SCREW	2	
18	90105-10217	BOLT, washer based	2	
19	42X-21629-00	GUARD, mud	1	
20	90159-06128	SCREW, with washer	2	
21	26H-21308-00	HELMET HANGER ASSY	1	
22	90149-06154	SCREW	1	
23	3LP-21621-00	FLAP	1	
24	98506-06012	SCREW, pan head	2	
25	92906-06600	WASHER, plate	2	
26	90202-05193	WASHER, plate	2	
27	95380-06600	NUT	2	
28	92990-06200	WASHER, plain	2	

C14

FIG. 20 FENDER

REF. NO.	PART NO.	DESCRIPTION	Q'TY	REMARKS
29	4G0-21639-00	DAMPER 2	1	

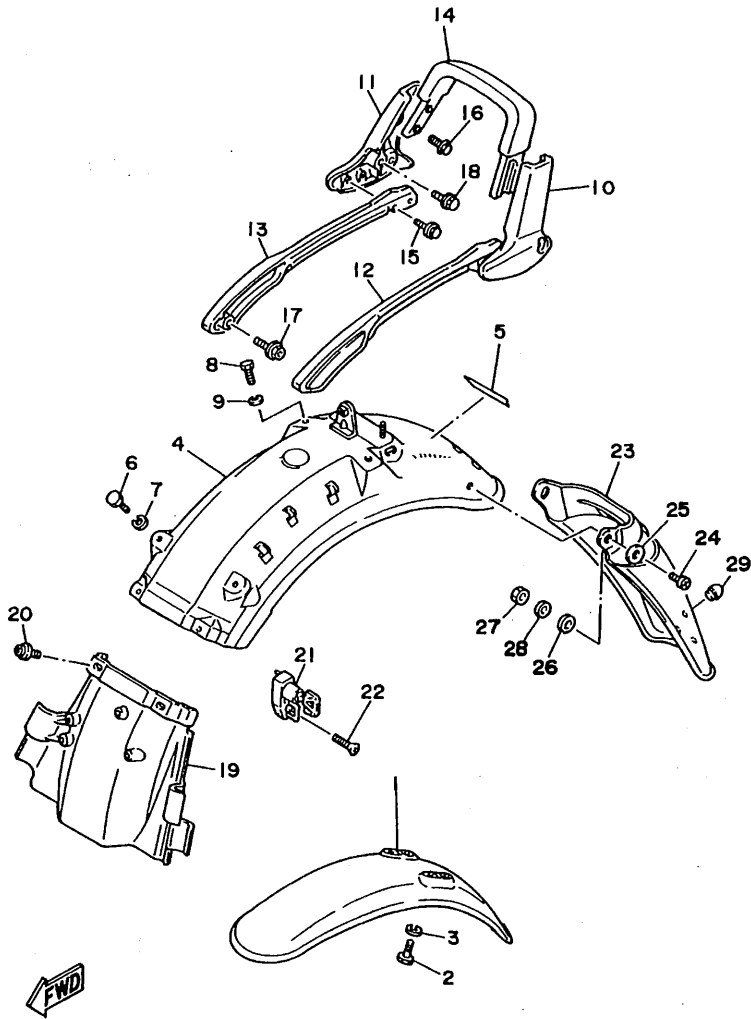

4FY1300-2200

C15

FIG. 21 SIDE COVER

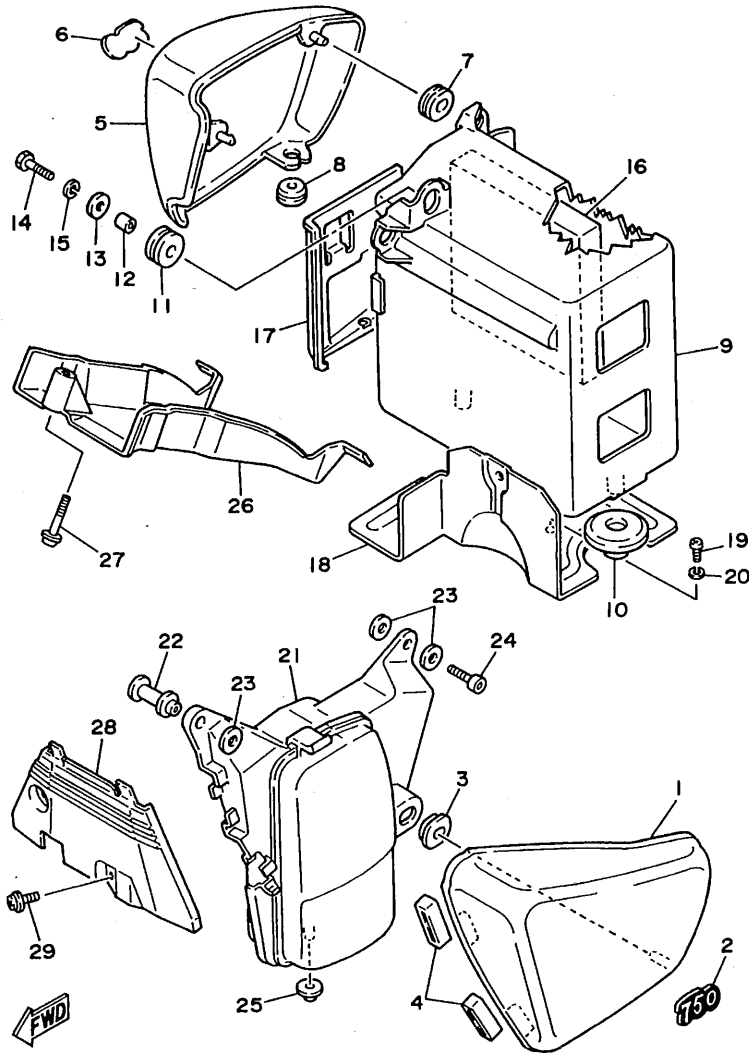

3JL6171-0210

REF. NO.	PART NO.	DESCRIPTION	Q'TY	REMARKS
1	42X-21711-00-9B	COVER, side 1	1	DARK GRAYISH BLUE METALLIC 1
2	56F-21781-00	EMBLEM 1	1	
3	90480-01401	GROMMET	1	
4	466-21717-00	DAMPER, side cover	2	
5	42X-21721-00-9B	COVER, side 2	1	DARK GRAYISH BLUE METALLIC 1
6	56F-21782-00	EMBLEM 2	1	
7	90480-01401	GROMMET	2	
8	90480-12053	GROMMET	1	
9	42X-21171-00	BOX	1	
10	90480-20384	GROMMET	2	
11	90480-16233	GROMMET	1	
12	90387-060A7	COLLAR	1	
13	90201-06067	WASHER, plate	1	
14	97011-06020	BOLT	1	
15	92990-06100	WASHER, spring	1	
16	42X-21746-00	DAMPER	1	
17	42X-28185-00	LID	1	
18	42X-2172W-02	COVER	1	
19	98501-06010	SCREW, pan head	2	
20	92990-06100	WASHER, spring	2	
21	42X-2177A-00	BOX	1	
22	90560-06258	SPACER	1	
23	90201-06059	WASHER, plate	3	
24	91316-06012	BOLT	1	
25	90480-10408	GROMMET	1	
26	42X-2176E-00	PLATE	1	
27	90159-06110	SCREW, with washer	1	
28	42X-2117F-00	COVER	1	

D2

FIG. 21 SIDE COVER

REF. NO.	PART NO.	DESCRIPTION	Q'TY	REMARKS
29	90159-06071	SCREW, with washer	2	

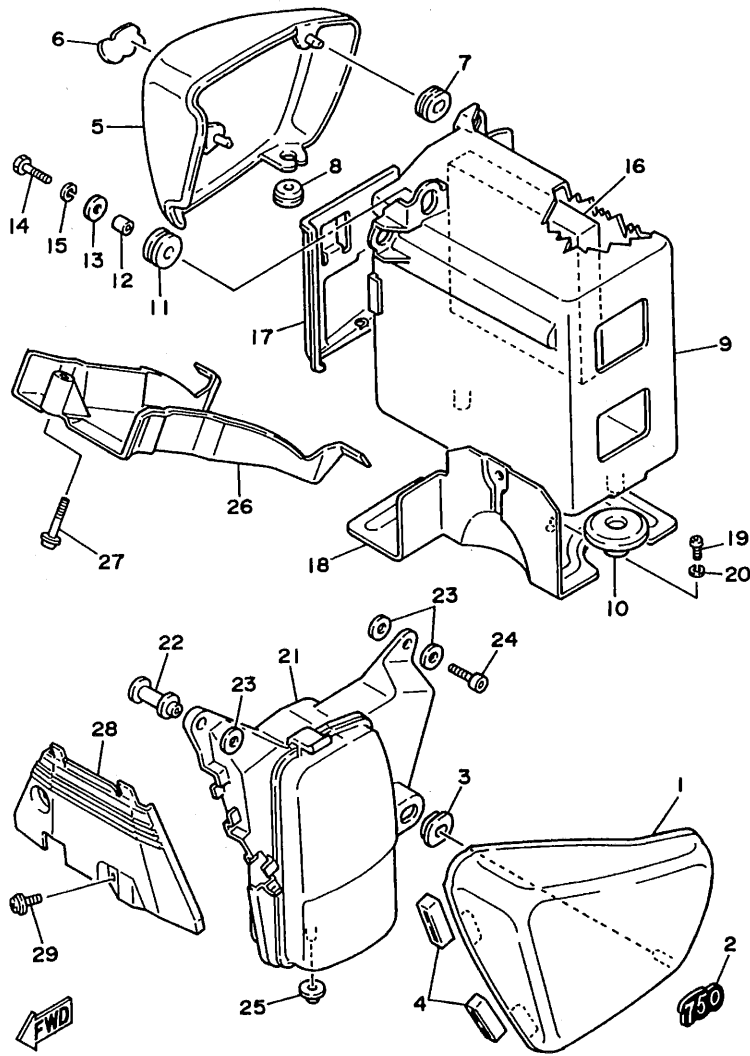

3JL6171-0210

D3

FIG. 22 REAR ARM. SUSPENSION

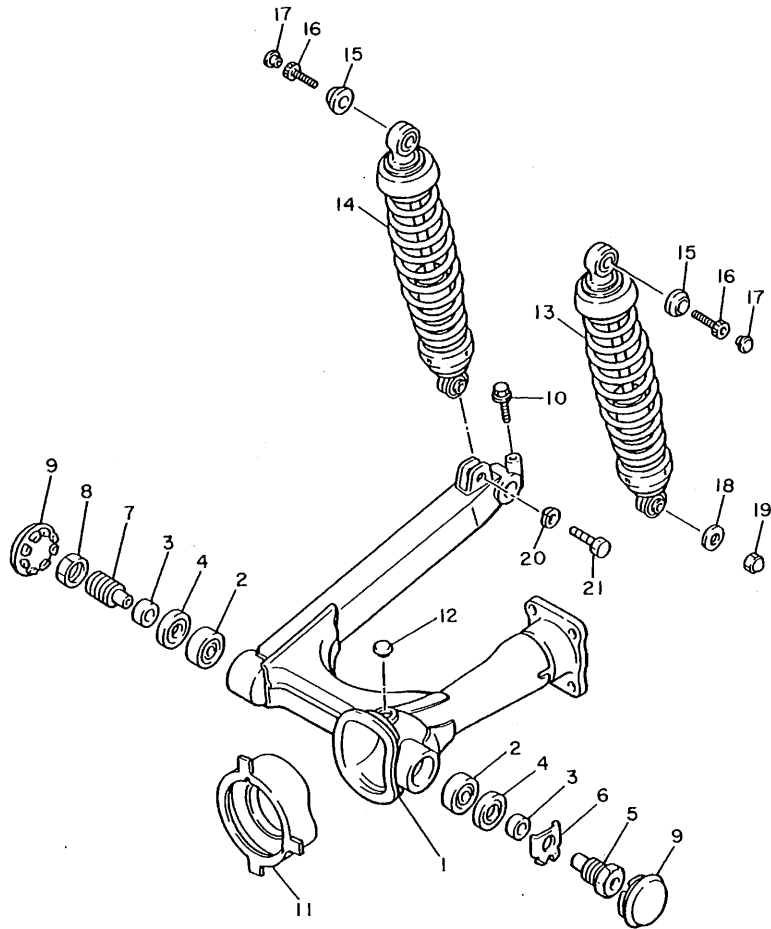

REF. NO.	PART NO.	DESCRIPTION	Q'TY	REMARKS
1	1RM-22110-00-35	REAR ARM COMP.	1	SILVER
2	93332-00010	BEARING	2	
3	90387-17543	COLLAR	2	
4	93102-25017	OIL SEAL	2	
5	42X-22141-00	SHAFT, pivot	1	
6	90215-22238	WASHER, lock	1	
7	1J7-22141-00	SHAFT, pivot	1	
8	1J7-22143-00	NUT	1	
9	2H7-2219X-00	COVER	2	
10	95023-08035	BOLT	1	
11	4X7-22189-01	BOOT, rubber	1	
12	90338-20113	PLUG	1	
13	42X-22210-12	SHOCK ABSORBER ASSY, rear	1	
14	42X-22220-12	SHOCK ABSORBER ASSY, rear	1	
15	57A-22243-01	WASHER 1	2	
16	91311-08020	BOLT	2	
17	90338-08163	PLUG	2	
18	90201-10437	WASHER, plate	1	
19	90176-10013	NUT, crown	1	
20	92990-10100	WASHER, spring	1	
21	90106-10030	BOLT	1	



3CF110-8220

D4

FIG. 23 DRIVE SHAFT

REF. NO.	PART NO.	DESCRIPTION	Q'TY	REMARKS
1	5G2-46101-01	REAR AXLE GEAR CASE ASSY	1	
2	90116-10361	.BOLT, stud	4	
3	90116-08360	.BOLT, stud	6	
4	90116-10249	.BOLT, stud	1	
5	4H7-46153-00	.COLLAR, guide	1	
6	93101-30084	.OIL SEAL	1	
7	93311-43729	.BEARING, cylindrical	1	
8	93317-41510	.BEARING, cylindrical	1	
9	2H7-46122-00	.RACE, inner	1	
10	1J7-17537-Y0-30	.SHIM, thrust (0.30T)	1	UR
	1J7-17537-Y0-40	.SHIM, thrust (0.40T)	1	UR
	1J7-17537-Y0-50	.SHIM, thrust (0.50T)	1	UR
11	93306-30533	.BEARING (B6305RB1 SPECIAL)	1	
12	4H7-46125-00	.RETAINER, bearing	1	
13	93210-60426	.O-RING	1	
14	93101-38098	.OIL SEAL	1	
15	4H7-46123-00	.COUPLING, gear	1	
16	90201-14632	.WASHER, plate	1	
17	90185-14070	.NUT, self-locking	1	
18	4H7-46152-00	.HOUSING, bearing	1	
19	1J7-46117-Y0-30	.SHIM, ring gear (0.30T)	1	UR
	1J7-46117-Y0-40	.SHIM, ring gear (0.40T)	1	UR
	1J7-46117-Y0-45	.SHIM, ring gear (0.45T)	1	UR
	1J7-46117-Y0-50	.SHIM, ring gear (0.50T)	1	UR
20	93316-01403	.BEARING, cylindrical	1	
21	22U-46118-00-12	.SHIM, thrust (1.2T)	1	UR
	22U-46118-00-14	.SHIM, thrust (1.4T)	1	UR
	22U-46118-00-16	.SHIM, thrust (1.6T)	1	UR

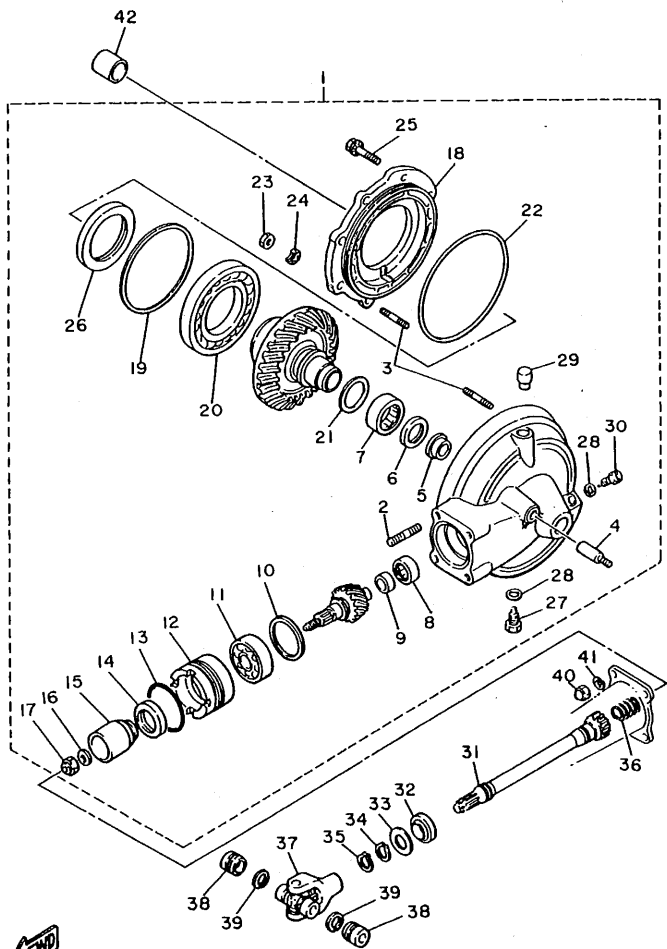

1TE110-6230

D5

FIG. 23 DRIVE SHAFT

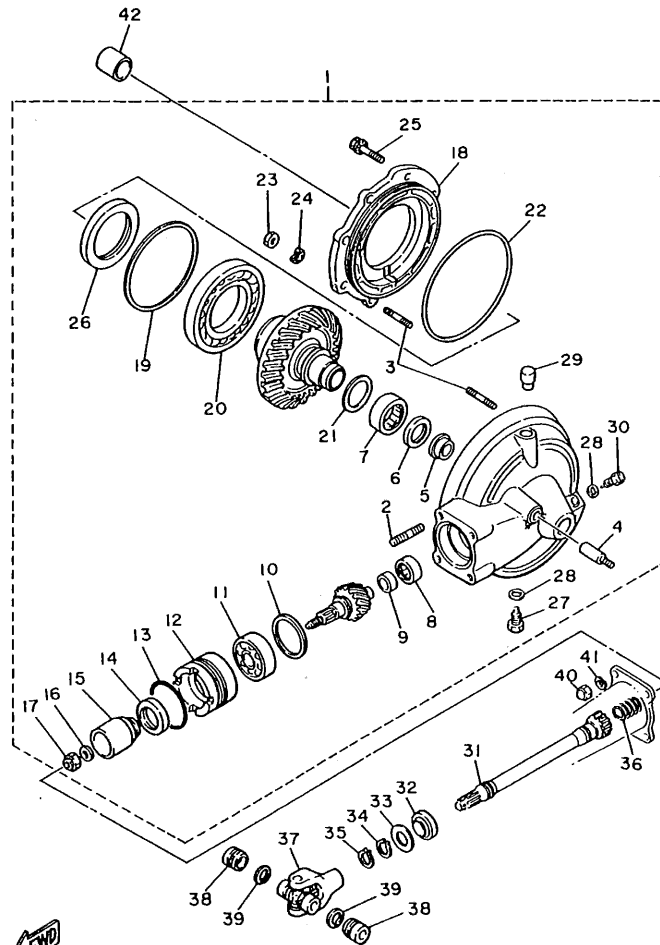

REF. NO.	PART NO.	DESCRIPTION	Q'TY	REMARKS
21	22U-46118-00-18	.SHIM, thrust (1.8T)	1	UR
	22U-46118-00-20	.SHIM, thrust (2.0T)	1	UR
22	93211-44348	.O-RING	1	
23	95333-08600	.NUT	6	
24	92901-08700	.WASHER, wave	6	
25	95811-10025	.BOLT, flange	2	
26	93102-70167	.OIL SEAL	1	
27	3VD-13455-00	.PLUG	1	
28	214-11198-01	.GASKET	2	
29	2H7-17590-00	.BREATHER COMP.	1	
30	90340-14118	.PLUG, straight screw	1	
31	4X7-46172-00	SHAFT, drive	1	
32	93108-23007	OIL SEAL	1	
33	90201-231A2	WASHER, plate	1	
34	93410-23056	CIRCLIP	1	
35	93410-22039	CIRCLIP	1	
36	90501-16491	SPRING, compression	1	
37	4X7-46180-00	CROSS JOINT COMP.	1	
38	93399-99926	BEARING	2	
39	93440-20088	CIRCLIP	2	
40	90176-10049	NUT, crown	4	
41	92901-10100	WASHER, spring	4	

1TE110-6230

D6

FIG. 23 DRIVE SHAFT

REF. NO.	PART NO.	DESCRIPTION	Q'TY	REMARKS
42	90387-172A5	COLLAR	1	

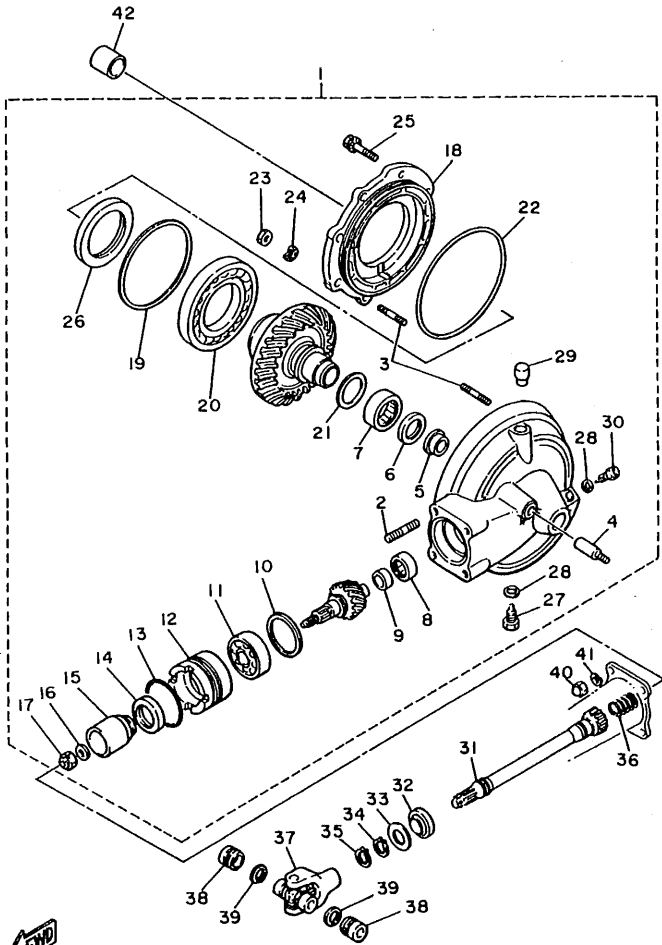

1TE110-6230

D7

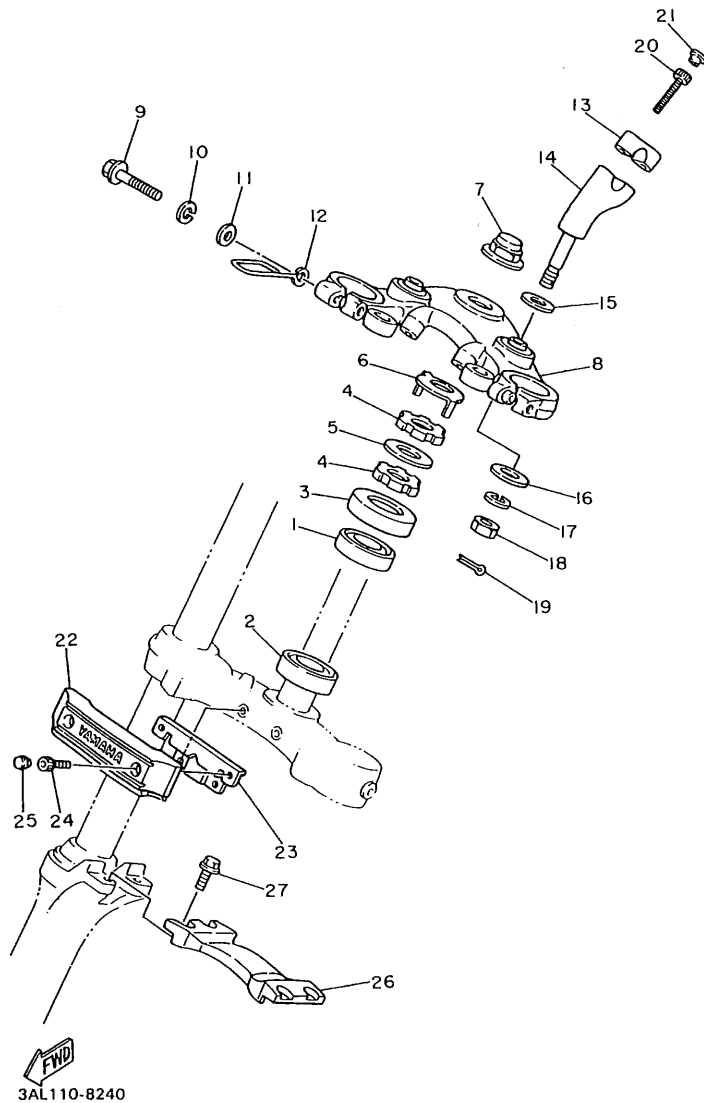
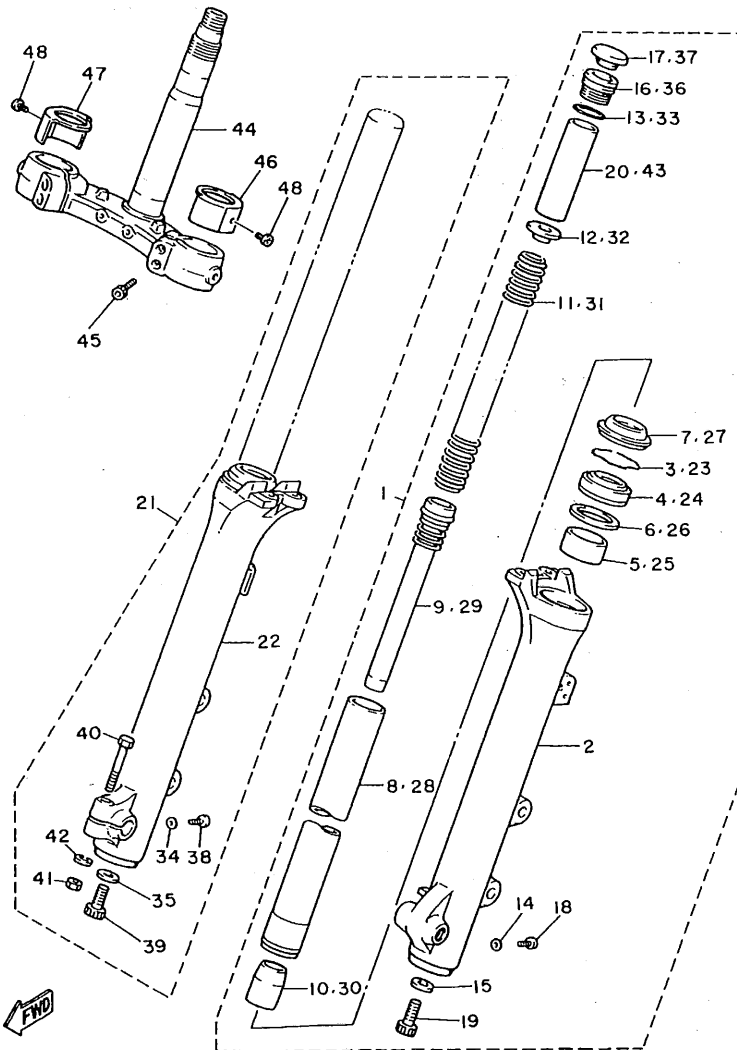

FIG. 24 STEERING

REF. NO.	PART NO.	DESCRIPTION	Q'TY	REMARKS
1	93332-00001	BEARING	1	
2	93332-00008	BEARING	1	
3	1J7-23415-00	COVER, ball race 1	1	
4	90179-25033	NUT	2	
5	90202-26142	WASHER, plate	1	
6	26H-23418-01	WASHER, special	1	
7	90176-22050	NUT, crown	1	
8	3AL-W2341-00-38	CROWN, handle	1	CLEAR (WITH BUFF)
9	95023-08045	BOLT	2	
10	92990-08100	WASHER, spring	2	
11	92901-08600	WASHER, plate	2	
12	1UF-23317-01	HOLDER, cable	2	
13	4H7-23441-00-38	HOLDER, handle upper	2	CLEAR (WITH BUFF)
14	3AL-23442-00-38	HOLDER, handle lower	2	CLEAR (WITH BUFF)
15	90201-14220	WASHER, plate	2	
16	92990-12200	WASHER, plain	2	
17	92901-12100	WASHER, spring	2	
18	95311-12700	NUT	2	
19	90468-12006	CLIP	2	
20	91311-08030	BOLT	4	
21	90338-08163	PLUG	4	
22	1RM-23122-00	COVER, outer 1	1	
23	1RM-2317E-00	STAY	1	
24	92013-06012	BOLT	2	
25	90338-08163	PLUG	4	
26	42X-2313A-00	BRACE, fork	1	
27	95023-08020	BOLT	4	

FIG. 25 FRONT FORK

REF. NO.	PART NO.	DESCRIPTION	Q'TY	REMARKS
1	4FY-23102-00	FRONT FORK ASSY (L.H)	1	
2	4FY-23126-00	.TUBE, outer (LEFT)	1	
3	3R4-23153-00	.RING, snap	1	
4	3EN-23145-00	.OIL SEAL	1	
5	2YK-23125-00	.METAL, slide 1	1	
6	4V2-23146-L0	.WASHER, oil seal	1	
7	42X-23144-00	.SEAL, dust	1	
8	1RM-23110-00	.INNER TUBE COMP.1	1	
9	33M-23170-00	.CYLINDER COMP., front fork	1	
10	5A8-23173-00	.SPINDLE, taper	1	
11	42H-23141-00	.SPRING, front fork	1	
12	1W1-23142-L0	.SEAT, spring upper	1	
13	1W1-23114-L0	.GASKET	1	
14	122-23129-00	.GASKET, drain plug	1	
15	509-23158-L0	.GASKET	1	
16	31A-23111-31	.BOLT, cap	1	
17	42H-23168-00	.CAP, front fork	1	
18	4H7-23119-00	.PLUG, drain	1	
19	278-23181-50	.BOLT, hexagon socket head	1	
20	42X-23118-00	.SPACER	1	
21	4FY-23103-00	FRONT FORK ASSY (R.H)	1	
22	4FY-23136-00	.TUBE, outer (RIGHT)	1	
23	3R4-23153-00	.RING, snap	1	
24	3EN-23145-00	.OIL SEAL	1	
25	2YK-23125-00	.METAL, slide 1	1	
26	4V2-23146-L0	.WASHER, oil seal	1	
27	42X-23144-00	.SEAL, dust	1	
28	1RM-23110-00	.INNER TUBE COMP.1	1	



1RR110-6250

D9

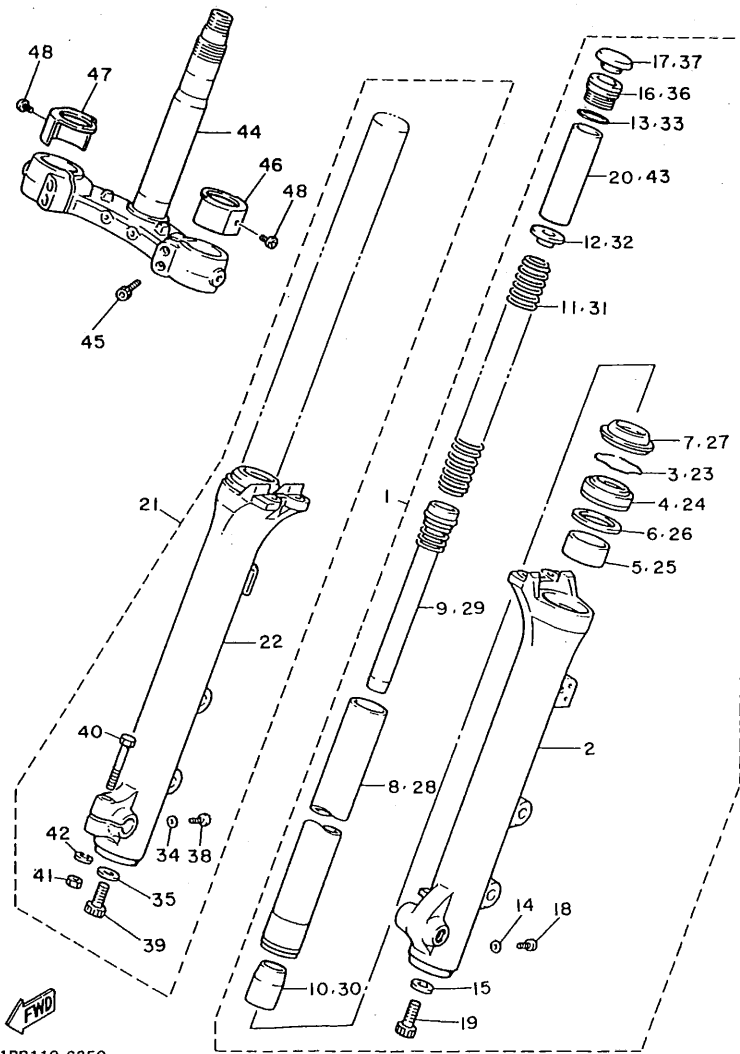

1RR110-6250

FIG. 25 FRONT FORK

REF. NO.	PART NO.	DESCRIPTION	Q'TY	REMARKS
29	33M-23170-00	.CYLINDER COMP., front fork	1	
30	5A8-23173-00	.SPINDLE, taper	1	
31	42H-23141-00	.SPRING, front fork	1	
32	1W1-23142-L0	.SEAT, spring upper	1	
33	1W1-23114-L0	.GASKET	1	
34	122-23129-00	.GASKET, drain plug	1	
35	509-23158-L0	.GASKET	1	
36	31A-23111-31	.BOLT, cap	1	
37	42H-23168-00	.CAP, front fork	1	
38	4H7-23119-00	.PLUG, drain	1	
39	278-23181-50	.BOLT, hexagon socket head	1	
40	90101-08340	.BOLT	1	
41	95333-08600	.NUT	1	
42	92990-08100	.WASHER, spring	1	
43	42X-23118-00	.SPACER	1	
44	2AE-23340-30	UNDER BRACKET COMP.	1	
45	91311-08030	BOLT	2	
46	1RM-23132-00	COVER (L.H)	1	
47	1RM-23132-10	COVER (R.H)	1	
48	98580-05006	SCREW, pan head	2	

D10

FIG. 26 FUEL TANK

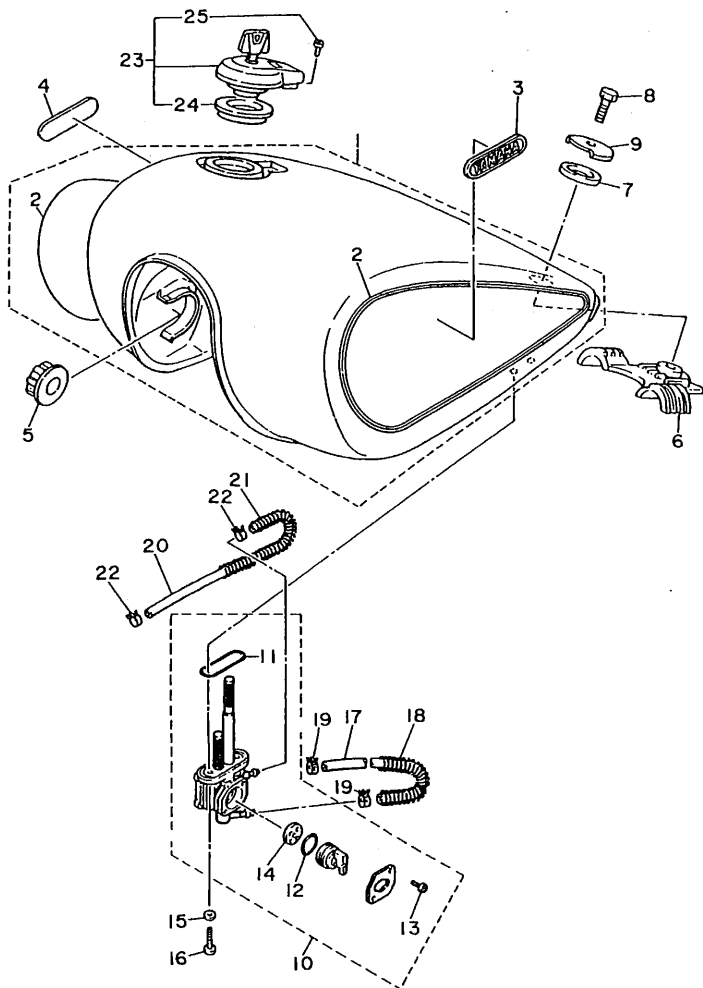

REF. NO.	PART NO.	DESCRIPTION	Q'TY	REMARKS
1	1RM-24110-00-X4	FUEL TANK COMP.	1	DARK GRAYISH BLUE METALLIC 1
2	3JL-24240-20	.GRAPHIC SET	1	
3	1RM-24161-00	EMBLEM 1	1	
4	1RM-24162-00	EMBLEM 2	1	
5	4H7-24181-00	DAMPER, locating 1	2	
6	42X-24182-00	DAMPER, locating 2	1	
7	42X-24183-00	DAMPER, locating 3	1	
8	97313-08016	BOLT	1	
9	42X-24186-00	WASHER, special	1	
10	3AL-24500-00	FUEL COCK ASSY 1	1	
11	4X8-24512-00	.O-RING	1	
12	1JK-24534-00	.SEAL, cock	1	
13	98503-03008	.SCREW, pan head	2	
14	3H3-24523-00	.VALVE	1	
15	90202-05193	WASHER, plate	2	
16	90149-06011	SCREW	2	
17	3AL-24321-00	PIPE 10	1	
18	90501-08728	SPRING, compression	1	
19	90467-10135	CLIP	2	
20	3AL-2416A-00	HOSE	1	
21	90501-08410	SPRING, compression	1	
22	90467-08092	CLIP	2	
23	4X7-24602-01	CAP ASSY	1	
24	4X7-24612-00	.GASKET, cap	1	
25	98506-05010	.SCREW, pan head	1	



3JL110-9260

D11

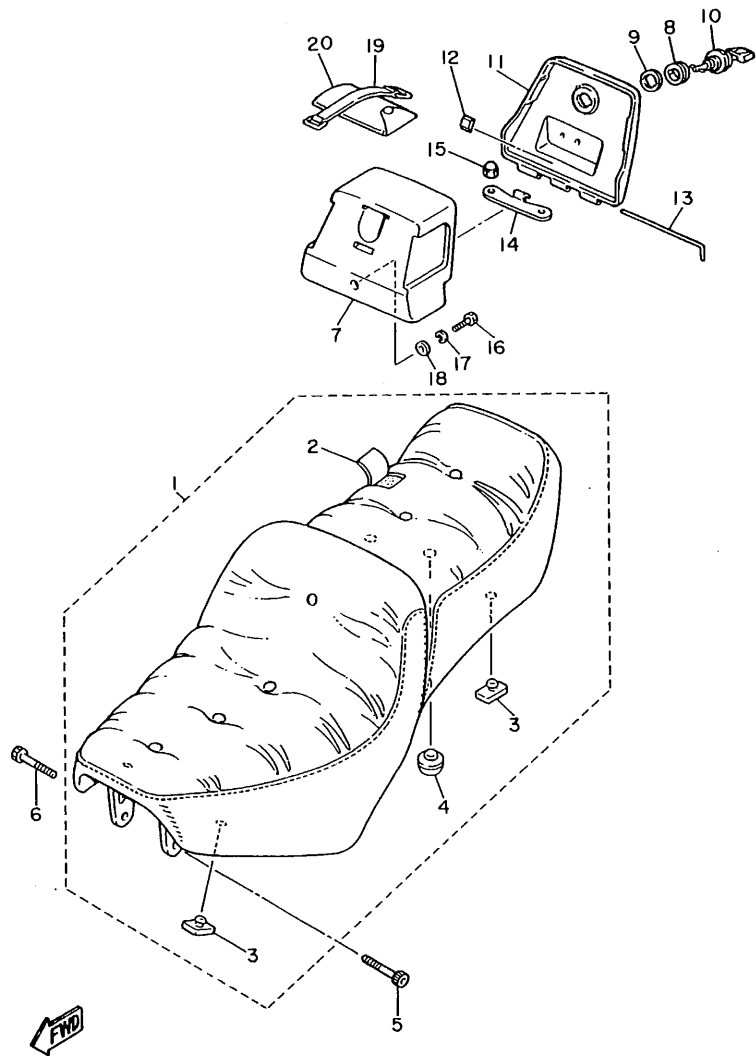

3CF110-8270

FIG. 27 SEAT

REF. NO.	PART NO.	DESCRIPTION	Q'TY	REMARKS
1	3CF-24730-10	DOUBLE SEAT ASSY	1	
2	3CF-24731-10	.COVER, seat	1	
3	509-24724-00	.DAMPER, seat	4	
4	1L9-24741-00	.PAD, seat	1	
5	91316-06016	BOLT	1	
6	90110-06077	BOLT, hexagon socket head	1	
7	42X-2473R-00	BOX 1	1	
8	90480-24186	GROMMET	1	
9	90201-225A4	WASHER, plate (T1.0)	1	
10	5A8-21708-00	SIDE COVER LOCK ASSY	1	
11	42X-2473T-00	LID 1	1	
12	3CF-24723-00	DAMPER, seat	1	
13	42X-2177K-00	PIN, hinge	1	
14	1RM-2162G-00	PLATE 1	1	
15	90176-06041	NUT, crown	2	
16	97011-06016	BOLT	1	
17	92990-06100	WASHER, spring	1	
18	90201-06057	WASHER, plate	1	
19	5H9-21376-00	BAND, tool	1	
20	5A8-W2810-00	TOOL KIT	1	

D12

FIG. 28 FRONT WHEEL

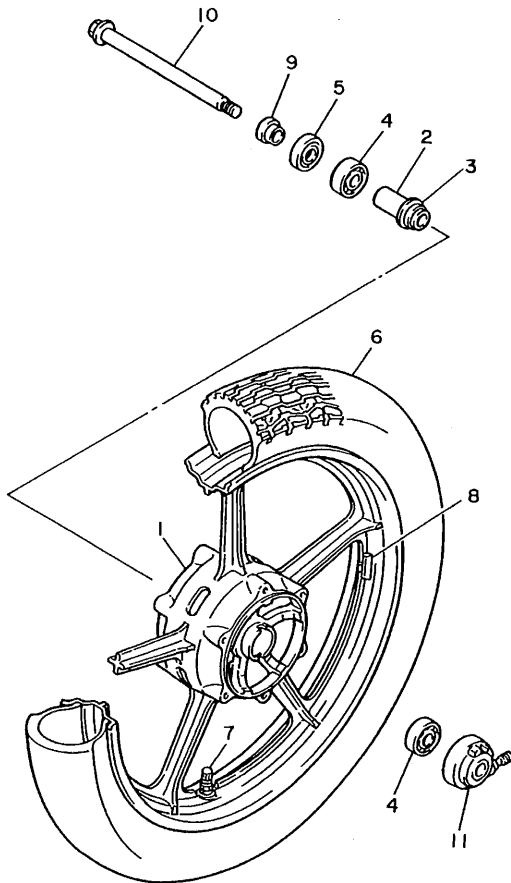

REF. NO.	PART NO.	DESCRIPTION	Q'TY	REMARKS
1	42H-25168-00-PO	CAST WHEEL, front	1	LIGHT YELLOWISH GRAY METALLIC 5
2	90560-15116	SPACER	1	
3	146-25115-00	FLANGE, spacer 1	1	
4	93306-30203	BEARING (B6302Z)	2	
5	93102-22014	OIL SEAL	1	
6	94110-194H3	TIRE (100/90-19 57H)	1	UR BRIDGESTONE
	94110-194H4	TIRE (100/90-19 57H)	1	UR DUNLOP
7	93900-00001	VALVE, rim	1	UR BRIDGESTONE
	93900-00003	VALVE, rim	1	UR DUNLOP
8	29L-25398-00	BALANCER, wheel (10G)	1	UN
	29L-25398-10	BALANCER, wheel (20G)	1	UN
	29L-25398-20	BALANCER, wheel (30G)	1	UN
9	90387-15550	COLLAR	1	
10	42X-25181-00	AXLE, wheel	1	
11	3JK-25190-00	GEAR UNIT ASSY	1	



42G110-4280

D13

FIG. 29 FRONT BRAKE CALIPER

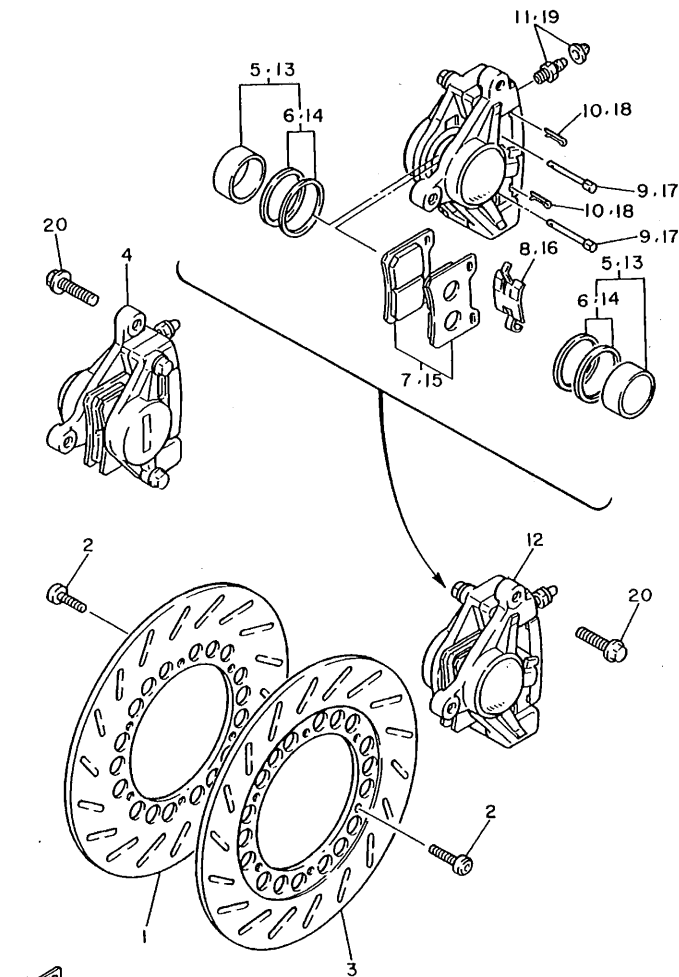

REF. NO.	PART NO.	DESCRIPTION	Q'TY	REMARKS
1	3JK-25831-00	DISC, brake (RIGHT)	1	SILVER
2	90109-08718	BOLT	12	
3	3JK-25831-10	DISC, brake (LEFT)	1	SILVER
4	42H-25810-01	CALIPER ASSY (RIGHT)	1	
5	26H-W0057-00	.PISTON ASSY, caliper	1	
6	26H-W0047-00	..CALIPER SEAL KIT	1	
7	26H-W0045-11	.BRAKE PAD KIT	1	
8	1WG-25919-00	.SUPPORT, pad	1	
9	3HE-25924-00	.PIN, pad	2	
10	3HE-25925-00	.CLIP	2	
11	1J3-W0048-00	.BREED SCREW KIT	1	
12	42H-25810-11	CALIPER ASSY (LEFT)	1	
13	26H-W0057-00	.PISTON ASSY, caliper	1	
14	26H-W0047-00	..CALIPER SEAL KIT	1	
15	26H-W0045-11	.BRAKE PAD KIT	1	
16	1WG-25919-00	.SUPPORT, pad	1	
17	3HE-25924-00	.PIN, pad	2	
18	3HE-25925-00	.CLIP	2	
19	1J3-W0048-00	.BREED SCREW KIT	1	
20	90105-10308	BOLT, washer based	4	

1RR110-6290

FIG. 30 REAR WHEEL

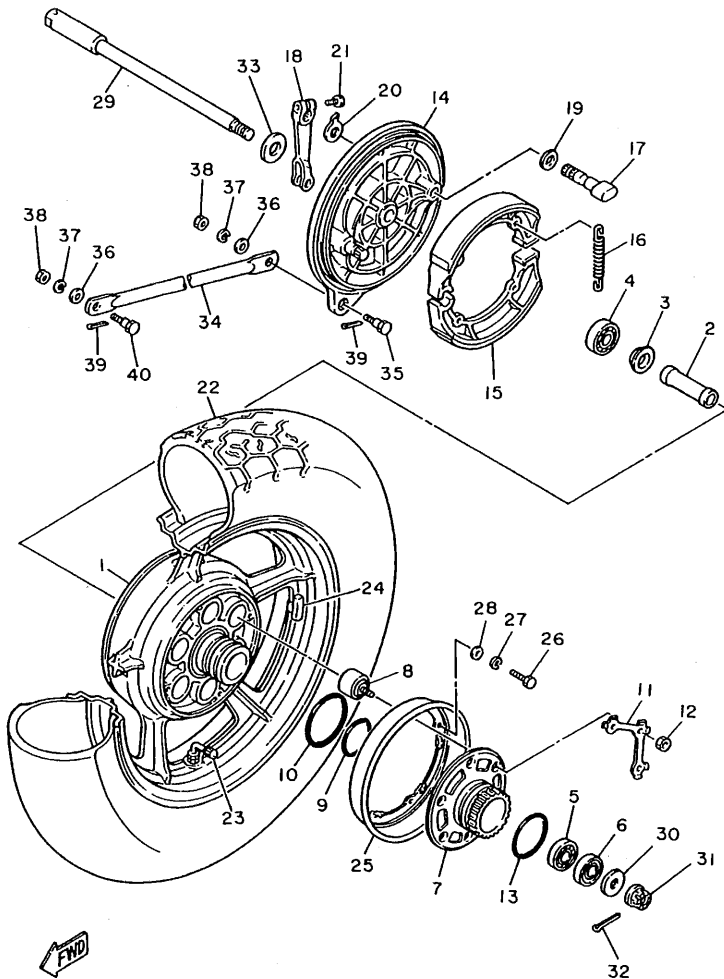

REF. NO.	PART NO.	DESCRIPTION	Q'TY	REMARKS
1	42H-25338-01-P1	CAST WHEEL, rear	1	LIGHT YELLOWISH GRAY METALLIC 5
2	90560-17249	SPACER	1	
3	146-25315-00	FLANGE, spacer	1	
4	93306-30306	BEARING (B6303)	1	
5	93306-20310	BEARING (B6203DU)	1	
6	93306-20310	BEARING (B6203DU)	1	
7	16G-25366-01	CLUTCH, hub	1	
8	42H-25364-00	DAMPER	6	
9	93210-48530	O-RING	1	
10	93210-59531	O-RING	1	
11	16G-25412-00	WASHER	2	
12	90170-10219	NUT	6	
13	93210-57428	O-RING	1	
14	42H-25321-02	PLATE, brake shoe	1	
15	3DR-W2536-00	BRAKE SHOE SET	1	
16	90507-20002	SPRING, tension	2	
17	4H7-25351-00	CAMSHAFT	1	
18	3CF-25355-00	LEVER, camshaft	1	
19	90201-14218	WASHER, plate	1	
20	4H7-2533A-02	PLATE, indicator	1	
21	90101-06291	BOLT	1	
22	94114-156U0	TIRE (140/90-15 70H)	1	UR BRIDGESTONE
	94114-155U9	TIRE (140/90-15 70H)	1	UR DUNLOP
23	93900-00016	VALVE, rim	1	UR BRIDGESTONE
	93900-00016	VALVE, rim	1	UR BRIDGESTONE
24	29L-25398-00	BALANCER, wheel (10G)	1	UN
	29L-25398-10	BALANCER, wheel (20G)	1	UN
	29L-25398-20	BALANCER, wheel (30G)	1	UN

D15

FIG. 30 REAR WHEEL

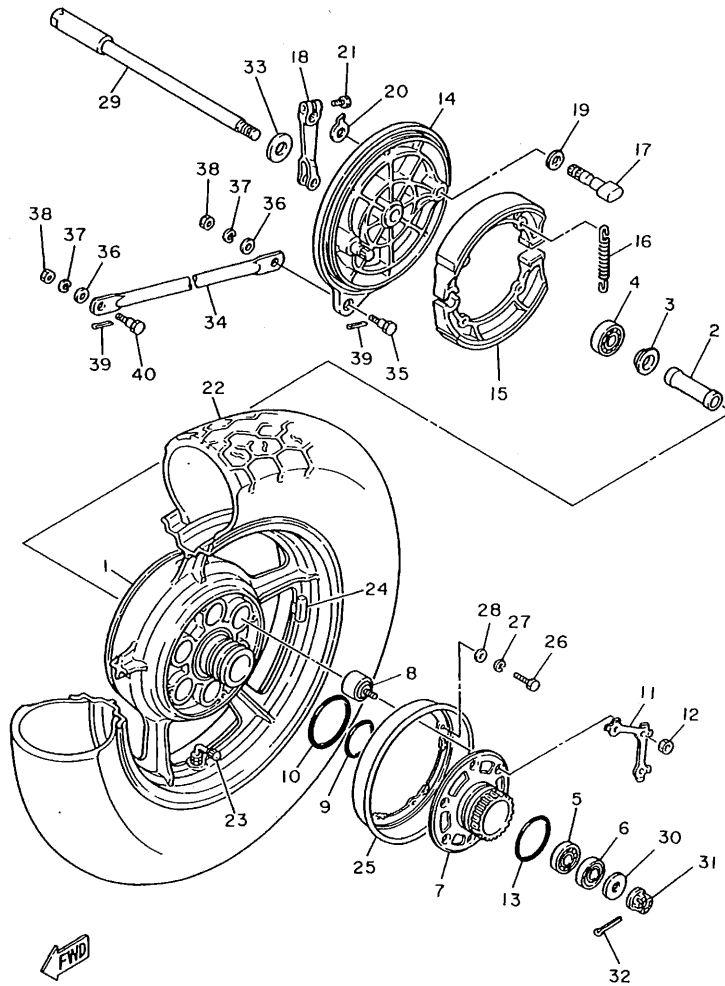

42G110-4300

REF. NO.	PART NO.	DESCRIPTION	Q'TY	REMARKS
25	16G-25327-00	COVER, plate	1	
26	97021-05020	BOLT	4	
27	92901-05100	WASHER, spring	4	
28	92901-05600	WASHER, plate	4	
29	42X-25381-00	AXLE, wheel	1	
30	90201-144J5	WASHER, plate	1	
31	90171-14031	NUT, castle	1	
32	91401-30030	PIN, cotter	1	
33	56W-25377-00	COLLAR, wheel	1	
34	42X-25371-00	BAR, tension	1	
35	90109-08406	BOLT	1	
36	92901-08600	WASHER, plate	2	
37	92990-08100	WASHER, spring	2	
38	95303-08700	NUT	2	
39	91490-20020	PIN, cotter	2	
40	90109-08368	BOLT	1	

E2

FIG. 31 STEERING HANDLE. CABLE

REF. NO.	PART NO.	DESCRIPTION	Q'TY	REMARKS
1	3AL-W2611-10	HANDLEBAR	1	
2	3JB-26241-00	GRIP (LEFT)	1	
3	3JB-26273-00	ROTOR	1	
4	3JB-26240-00	GRIP ASSY	1	
5	3JB-2628J-00	CAP, grip	2	
6	3CF-26311-00	CABLE, throttle 1	1	
7	3CF-26312-00	CABLE, throttle 2	1	
8	5H0-26393-00	HOLDER	1	
9	98506-05008	SCREW, pan head	1	
10	57A-26335-00	CABLE, clutch	1	
11	1E6-26342-00	BOOT, cable	1	
12	90179-08148	NUT	1	
13	90123-08046	BOLT	1	
14	3CF-26331-00	CABLE, starter 1	1	
15	1J7-26290-F0	REAR VIEW MIRROR ASSY (LEFT)	1	
16	1J7-26290-G0	REAR VIEW MIRROR ASSY (RIGHT)	1	

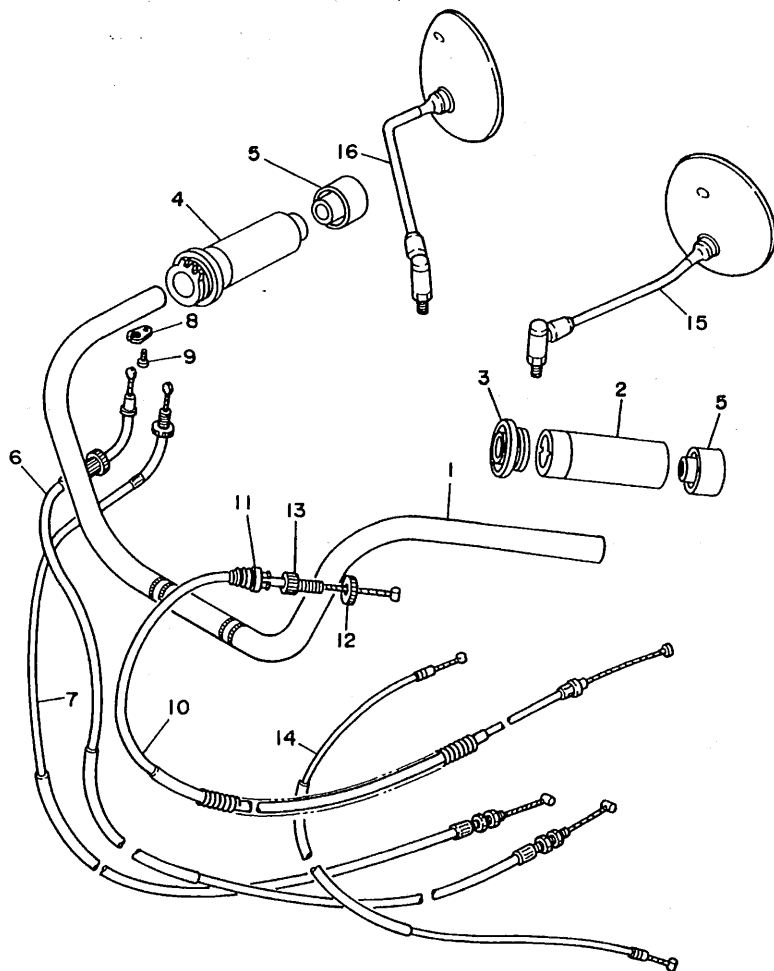

3LP4332-2310

E3

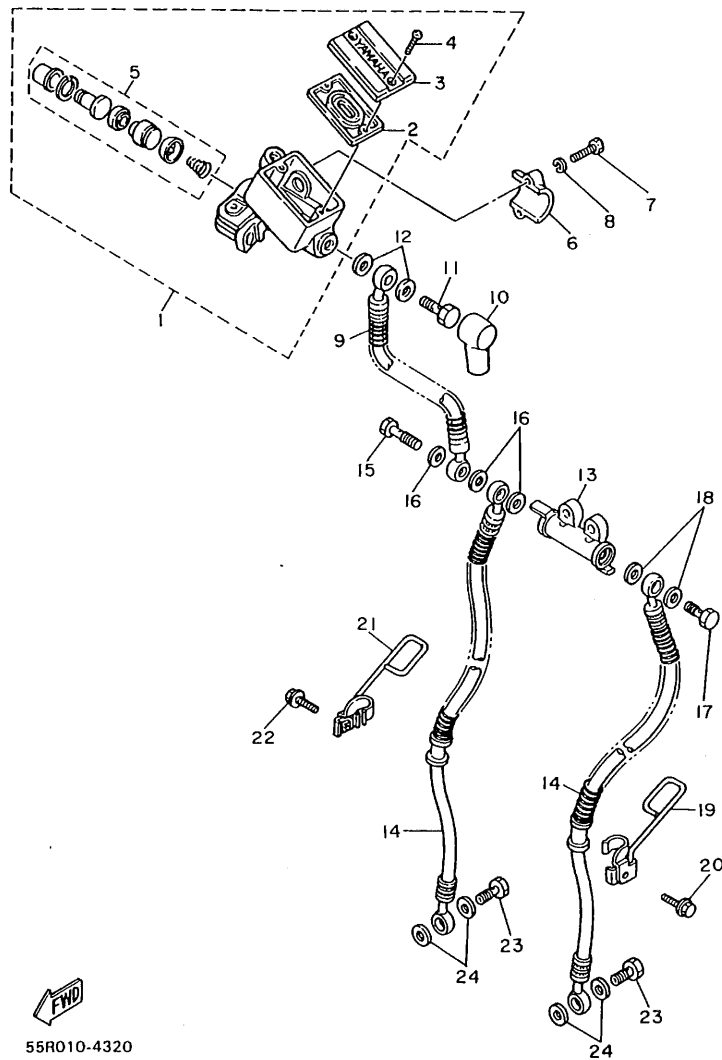

55R010-4320

FIG. 32 FRONT MASTER CYLINDER

REF. NO.	PART NO.	DESCRIPTION	Q'TY	REMARKS
1	22R-25850-02	MASTER CYLINDER ASSY	1	
2	4K0-25854-00	.DIAPHRAGM, reservoir	1	
3	3GM-25852-01	.CAP, reservoir	1	
4	98706-04012	.SCREW, flat head	2	
5	4K0-W0041-50	.CYLINDER KIT, master	1	
6	4L0-25867-00	BRACKET, master cylinder	1	
7	97016-06025	BOLT	2	
8	92906-06100	WASHER, spring	2	
9	42H-25872-01	HOSE, brake 1	1	
10	306-25862-00	BOOT, master cylinder	1	
11	90401-10034	BOLT, union	1	
12	90201-10118	WASHER, plate	2	
13	42H-25885-01	JOINT	1	
14	42H-25873-01	HOSE, brake 2	2	
15	90401-10044	BOLT, union	1	
16	90201-10118	WASHER, plate	3	
17	90401-10034	BOLT, union	1	
18	90201-10118	WASHER, plate	2	
19	55R-25875-00	HOLDER, brake hose 1	1	
20	95023-06020	BOLT	1	
21	55R-25876-00	HOLDER, brake hose 2	1	
22	95023-06020	BOLT	1	
23	90401-10034	BOLT, union	2	
24	90201-10118	WASHER, plate	4	

E4

FIG. 33 STAND. FOOTREST

REF. NO.	PART NO.	DESCRIPTION	Q'TY	REMARKS
1	3CF-27211-00-93	PEDAL, brake	1	CHROME PLATED
2	90109-06468	BOLT	1	
3	92990-06100	WASHER, spring	1	
4	42X-27212-00	SHAFT, brake pedal	1	
5	90506-20192	SPRING, tension	1	
6	90101-06478	BOLT	1	
7	90170-06184	NUT	1	
8	3CF-27231-01	ROD, brake	1	
9	90240-06057	PIN, clevis	1	
10	90560-06201	SPACER	1	
11	92901-06200	WASHER, plain	2	
12	91490-20020	PIN, cotter	3	
13	3CF-27241-00	ROD, joint	1	
14	90240-06103	PIN, clevis	2	
15	90501-10245	SPRING, compression	1	
16	90249-12008	PIN	1	
17	90175-06019	NUT, wing	1	
18	42X-27111-00-R4	STAND, main	1	BLACK (FOR ELECTRODEPOSIT)
19	97003-10016	BOLT	2	
20	90201-10752	WASHER, plate	2	
21	90506-35149	SPRING, tension	1	
22	371-27114-00	STOPPER, main stand	1	
23	42X-27311-00-R4	STAND, side	1	BLACK (FOR ELECTRODEPOSIT)
24	90109-103A1	BOLT	1	
25	95303-10700	NUT	1	
26	90507-29009	SPRING, tension	1	
27	3CF-27410-00-93	FRONT FOOTREST ASSY (LEFT)	1	CHROME PLATED
28	1NH-27413-00	.COVER, footrest	1	

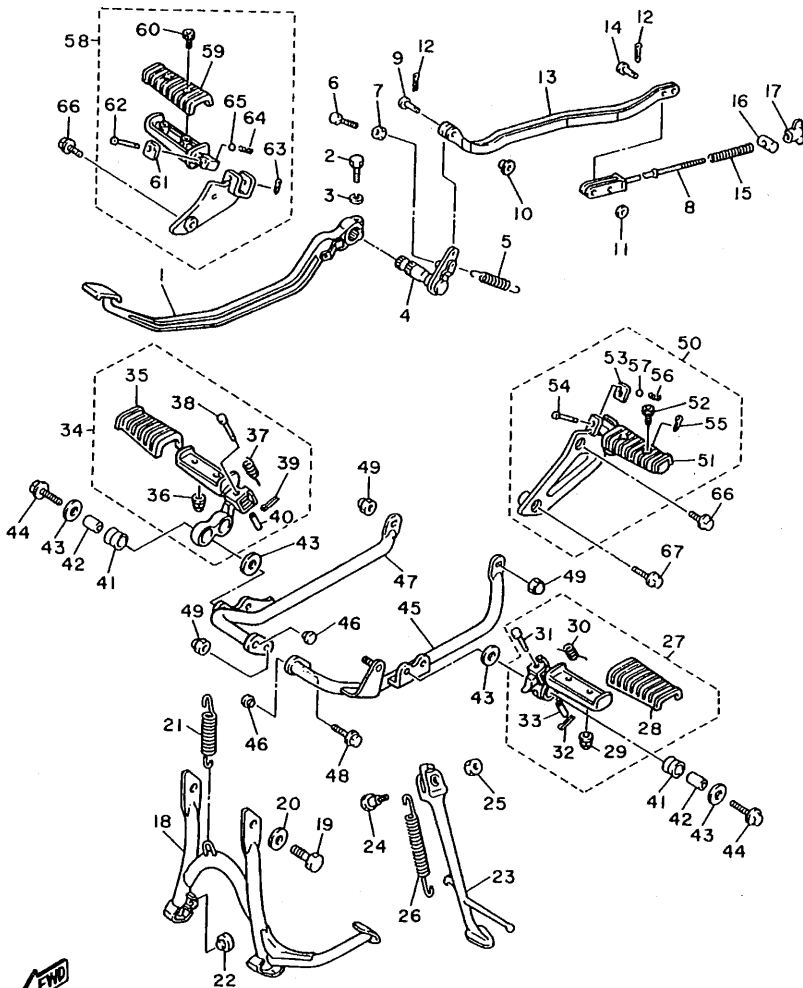

3CF110-8330

E5

FIG. 33 STAND. FOOTREST

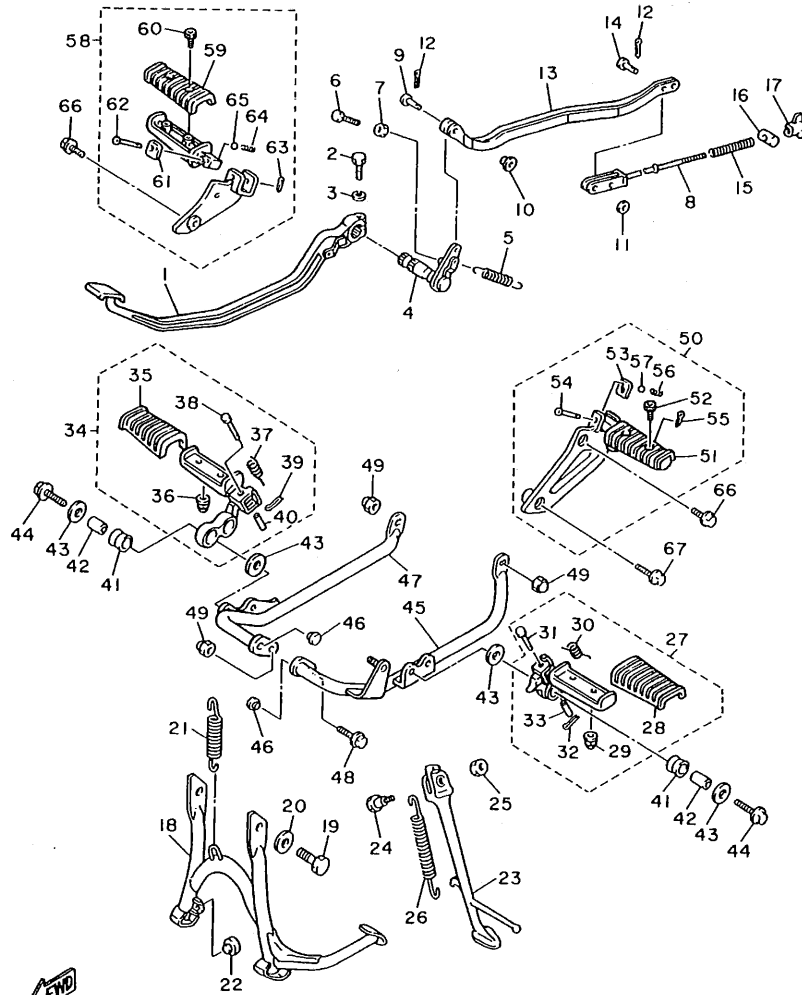

3CF110-8330

REF. NO.	PART NO.	DESCRIPTION	Q'TY	REMARKS
29	95601-06100	.NUT, u	2	
30	90508-18696	.SPRING, torsion	1	
31	91701-08038	.PIN, clevis	1	
32	91401-25020	.PIN, cotter	1	
33	90387-087K5	.COLLAR	1	
34	1RM-27420-00-93	FRONT FOOTREST ASSY (RIGHT)	1	CHROME PLATED
35	1NH-27413-00	.COVER, footrest	1	
36	90176-06058	.NUT, crown	2	
37	90508-18696	.SPRING, torsion	1	
38	91701-08038	.PIN, clevis	1	
39	91401-25020	.PIN, cotter	1	
40	90387-087K5	.COLLAR	1	
41	4X7-27414-00	DAMPER, footrest	4	
42	90387-107A7	COLLAR	4	
43	90201-100A1	WASHER, plate	8	
44	90109-101A3	BOLT	4	
45	3CF-27471-00	BAR, footrest 1	1	
46	90338-09161	PLUG	2	
47	3CF-27472-00	BAR, footrest 2	1	
48	90105-10050	BOLT, washer based	1	
49	90176-10049	NUT, crown	3	
50	1RM-27430-00	REAR FOOTREST ASSY 1	1	
51	1NH-27433-00	.COVER, rear footrest	1	
52	92013-06012	.BOLT	2	
53	1HX-27437-00	.WASHER, special	1	
54	91701-06038	.PIN, clevis	1	
55	91401-16020	.PIN, cotter	1	
56	90501-12743	.SPRING, compression	1	

E6

FIG. 33 STAND. FOOTREST

REF. NO.	PART NO.	DESCRIPTION	Q'TY	REMARKS
57	93501-04011	.BALL	1	
58	1RM-27440-00	REAR FOOTREST ASSY 2	1	
59	1NH-27433-00	.COVER, rear footrest	1	
60	92013-06012	.BOLT	2	
61	1HX-27437-00	.WASHER, special	1	
62	91701-06038	.PIN, clevis	1	
63	91401-16020	.PIN, cotter	1	
64	90501-12743	.SPRING, compression	1	
65	93501-04011	.BALL	1	
66	95023-08020	BOLT	3	
67	95023-08045	BOLT	1	

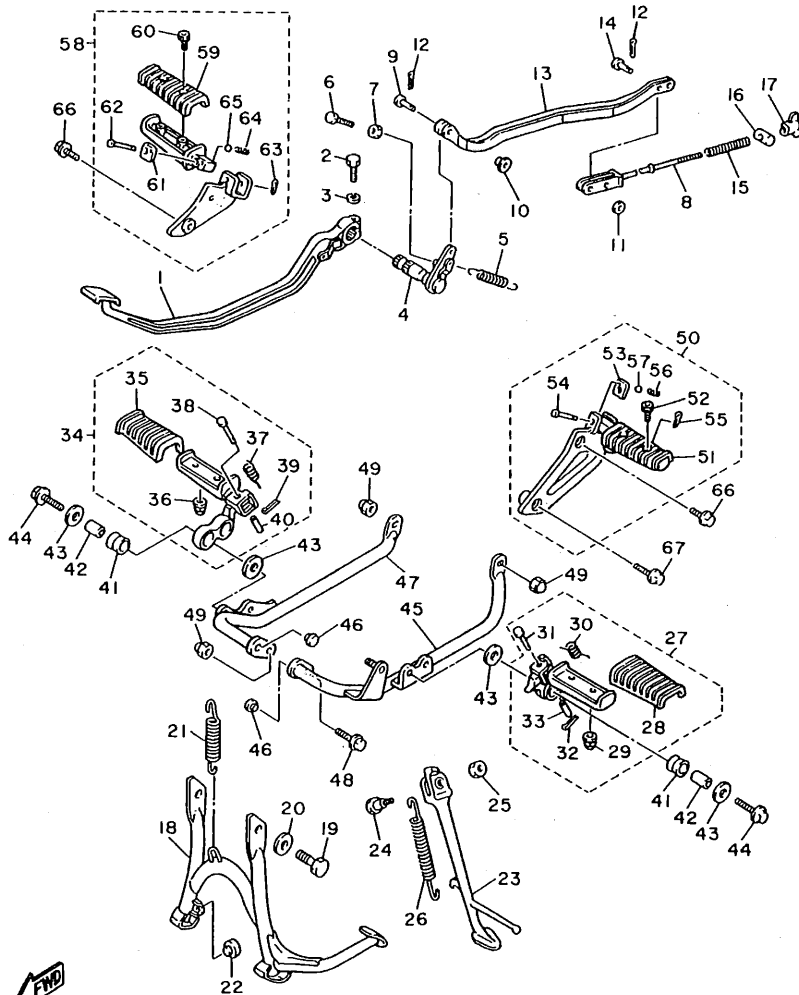

3CF110-8330

E7

FIG. 34 GENERATOR

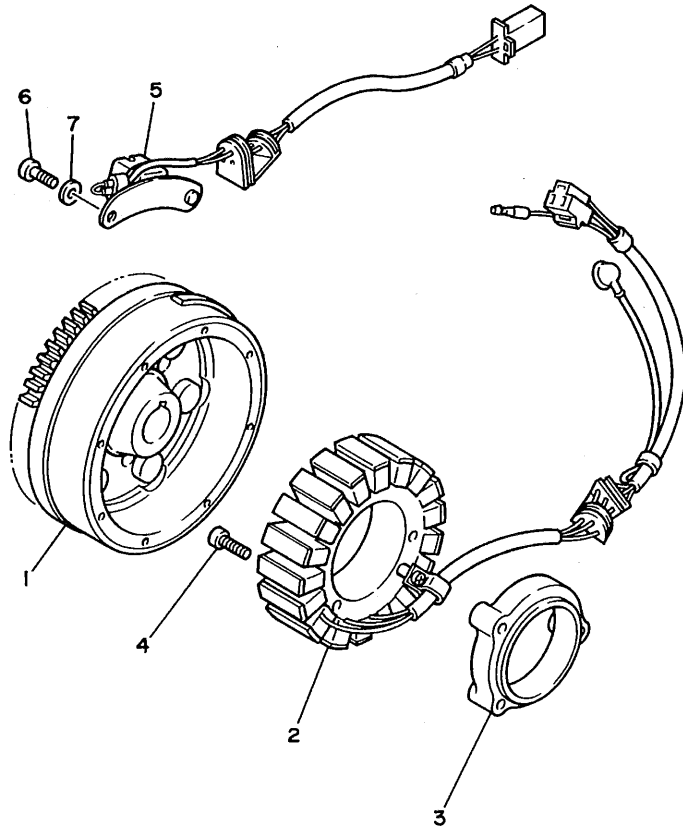

REF. NO.	PART NO.	DESCRIPTION	Q'TY	REMARKS
1	3JL-81450-00	ROTOR ASSY	1	
2	1RM-81410-20	STATOR ASSY	1	
3	1RM-81661-00	SPACER	1	
4	91316-06050	BOLT	3	
5	3JL-81670-00	PICK-UP ASSY	1	
6	91316-06016	BOLT	2	
7	90201-06643	WASHER, plate	2	



3JL7110-1340

E8

FIG. 35 STARTING MOTOR

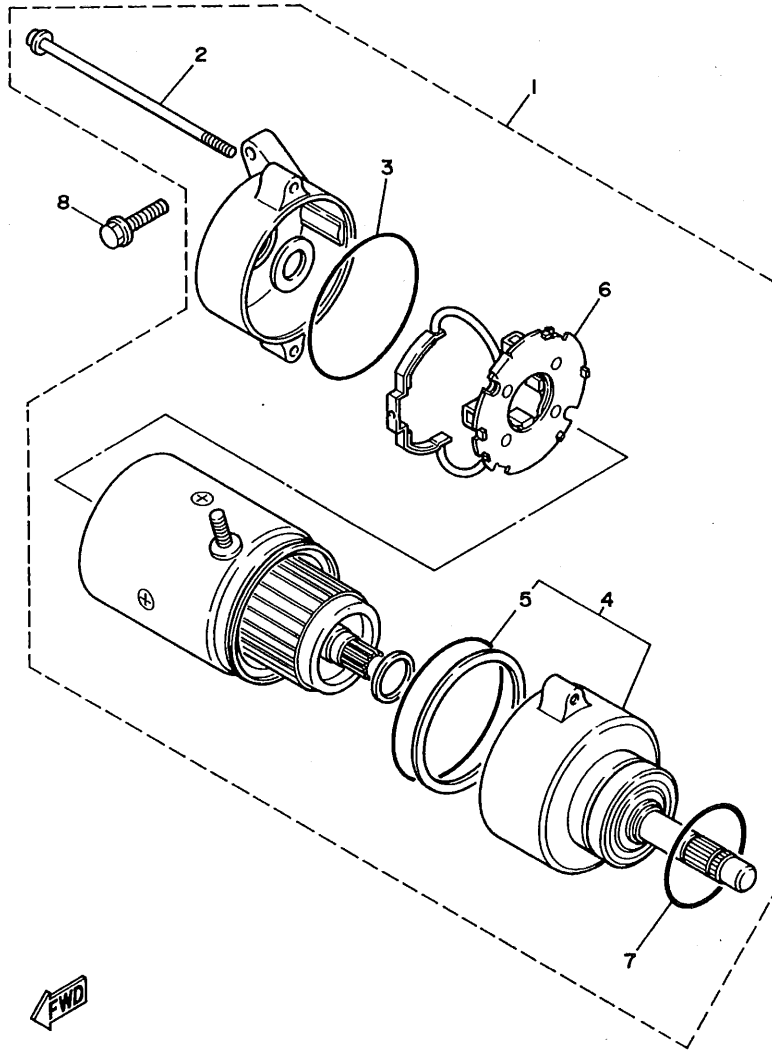

REF. NO.	PART NO.	DESCRIPTION	Q'TY	REMARKS
1	5A8-81800-10	STARTING MOTOR ASSY	1	
2	5A8-81826-10	.BOLT	2	
3	11H-81844-00	.GASKET	1	
4	5A8-81830-10	.FRONT BRACKET ASSY	1	
5	5A8-81847-10	.O-RING	1	
6	5A8-81840-10	.BRUSH HOLDER ASSY	1	
7	1J7-81847-60	.O-RING	1	
8	95811-06025	BOLT, flange	2	



3JK4110-0350

E9

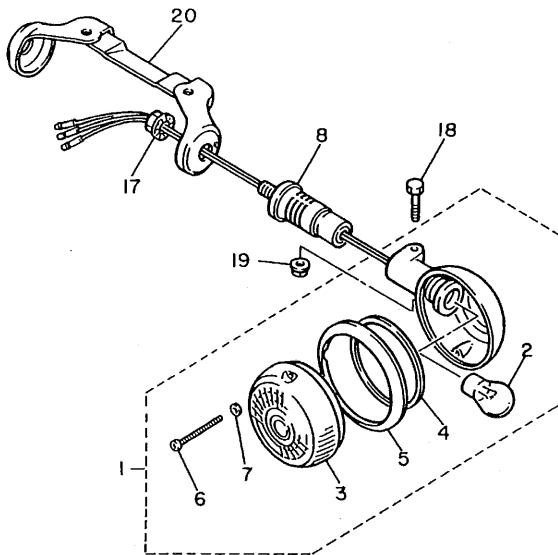
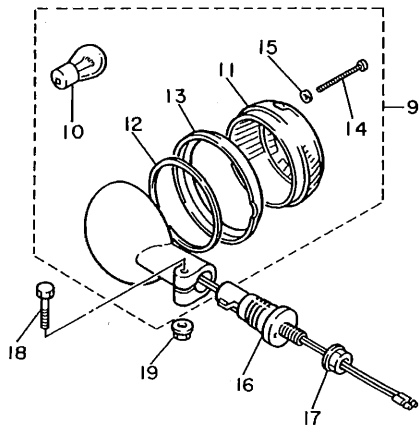

FIG. 36 FLASHER LIGHT

REF. NO.	PART NO.	DESCRIPTION	Q'TY	REMARKS
1	2EN-83310-00	FRONT FLASHER LIGHT ASSY 1	2	
2	1KT-83311-00	.BULB (12V-21W)	1	
3	42X-83312-00	.LENS, flasher	1	
4	42X-83313-00	.GASKET, flasher lens	1	
5	42X-83363-00	.LENS, rim	1	
6	341-83333-70	.SCREW, lens fitting	2	
7	42X-83359-00	.WASHER, special	2	
8	1AA-83318-00	STAY, flasher 1	2	
9	2EN-83330-00	REAR FLASHER LIGHT ASSY 1	2	
10	1KT-83311-00	.BULB (12V-21W)	1	
11	2AE-83312-00	.LENS, flasher	1	
12	42X-83313-00	.GASKET, flasher lens	1	
13	42X-83363-00	.LENS, rim	1	
14	341-83333-70	.SCREW, lens fitting	2	
15	42X-83359-00	.WASHER, special	2	
16	1AA-83318-00	STAY, flasher 1	2	
17	95706-12500	NUT, flange	4	
18	97003-06030	BOLT	4	
19	95701-06500	NUT, flange	4	
20	42X-83328-00	STAY, flasher 2	1	



42W110-4360

E10

FIG. 37 METER

REF. NO.	PART NO.	DESCRIPTION	Q'TY	REMARKS
1	1FL-83570-F0	SPEEDOMETER ASSY	1	
2	1RM-83540-00	TACHOMETER ASSY	1	
3	3LP-8353E-00	CASE, meter upper	1	
4	3CF-8353H-00	CASE, inner	1	
5	1FG-83519-00	BRACKET, meter	1	
6	42X-83507-00	COVER, speedometer	1	METALLIC CHROME
7	42X-83508-00	COVER, tachometer	1	METALLIC CHROME
8	1FG-83523-00	DAMPER	4	
9	90201-05031	WASHER, plate	4	
10	95380-05600	NUT	4	
11	98580-04008	SCREW, pan head	2	
12	97701-40014	SCREW, tapping	6	
13	1RM-83509-00	SOCKET CORD ASSY	1	
14	42X-83517-00	BULB (12V-3W)	10	
15	36Y-82151-00	FUSE (12V-15A)	3	
16	42X-82151-20	FUSE (10A)	3	
17	42X-83559-00	COVER, meter	1	
18	1FK-83523-00	DAMPER	1	
19	1FK-83535-00	TUBE	4	
20	98701-04010	SCREW, flat head	2	
21	55R-83579-00	COVER, meter 2	1	
22	92906-06200	WASHER, plain	2	
23	92906-06100	WASHER, spring	2	
24	95316-06600	NUT	2	
25	584-83541-00	DAMPER	4	
26	90387-06249	COLLAR	2	
27	57A-83550-00	SPEEDOMETER CABLE ASSY	1	

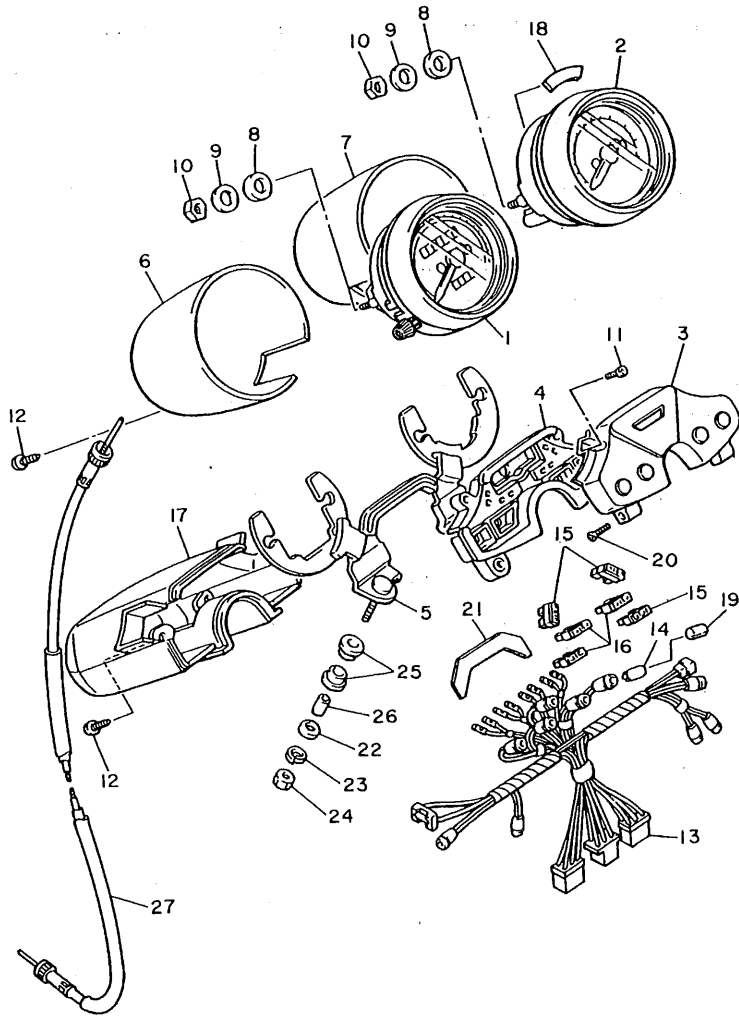

3CF110-8370

E11

FIG. 38 HEADLIGHT

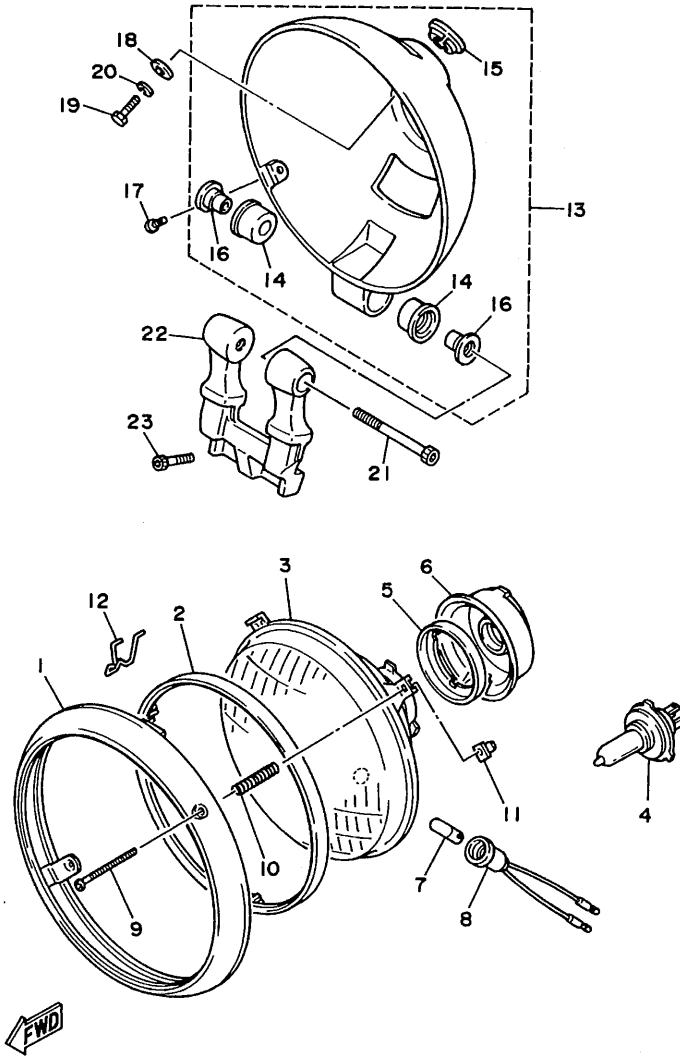

REF. NO.	PART NO.	DESCRIPTION	Q'TY	REMARKS
1	42X-84315-01	RIM, headlight	1	
2	5Y3-84395-00	RING, retaining	1	
3	2AE-84320-60	LENS ASSY	1	
4	*	BULB (12V-60/55W)	1	LM HALOGEN
5	2F9-84375-00	SETTING PLATE, bulb	1	
6	2F9-84397-01	COVER, socket	1	
7	*	.BULB (12V-4W)	1	LM
8	34L-84346-00	.SOCKET, pilot light	1	
9	90157-04001	.SCREW, pan head	1	
10	1A0-84332-60	SPRING, screw	2	
11	198-84334-60	NUT, adjusting	2	
12	42X-84124-60	SPRING, set	1	
13	42X-84330-01	BODY ASSY	1	EMPRESS MAROON
14	42X-84345-00	.DAMPER, headlight	2	
15	42X-84366-00	.DAMPER, headlight 1	1	
16	42X-84338-00	.COLLAR, body fitting	2	
17	90157-05084	SCREW, pan head	2	
18	90201-061H3	WASHER, plate	1	
19	97313-06016	BOLT	1	
20	92990-06100	WASHER, spring	1	
21	91311-08055	BOLT	1	
22	42X-84318-00	STAY, headlight 1	1	
23	91316-06025	BOLT	2	

3EF2361-9380

E12

FIG. 39 TAILLIGHT

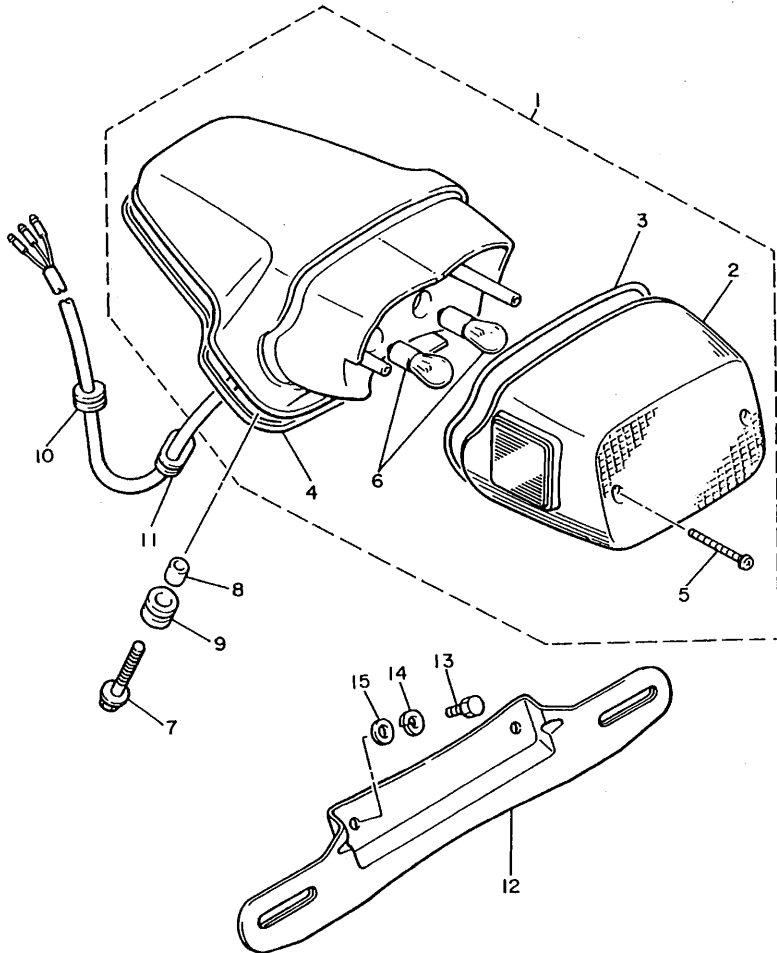

REF. NO.	PART NO.	DESCRIPTION	Q'TY	REMARKS
1	2EM-84700-E0	TAILLIGHT ASSY	1	
2	2AE-84721-00	.LENS, taillight	1	
3	42X-84723-01	.GASKET, tail lens	1	
4	1RM-84704-00	.GASKET, taillight	1	
5	97701-40525	.SCREW, tapping	2	
6	*	.BULB (12V-21/5W)	2	LM
7	90119-06097	BOLT, with washer	3	
8	90387-065L5	COLLAR	3	
9	90480-14229	GROMMET	3	
10	90480-16501	GROMMET	1	
11	90480-01502	GROMMET	1	
12	2YL-84751-00	BRACKET, license	1	
13	97001-06018	BOLT	2	
14	92990-06100	WASHER, spring	2	
15	92901-06600	WASHER, plate	2	



3DR1310-8390

E13

FIG. 40 HANDLE SWITCH. LEVER

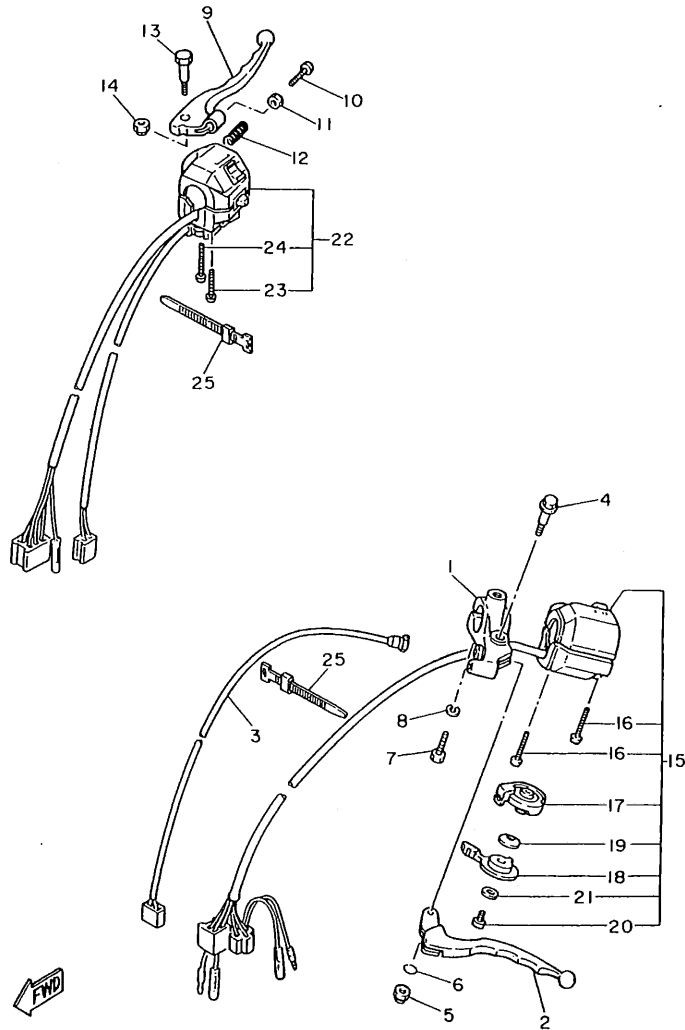

2TN361-7400

REF. NO.	PART NO.	DESCRIPTION	Q'TY	REMARKS
1	10M-82911-00	HOLDER, lever 1	1	
2	57A-83912-01	LEVER 1	1	
3	3Y6-82917-00	SWITCH	1	
4	90109-06799	BOLT	1	
5	95616-06100	NUT, u	1	
6	93210-11368	O-RING	1	
7	97011-06025	BOLT	1	
8	92906-06100	WASHER, spring	1	
9	57A-83922-01	LEVER 2	1	
10	90149-06153	SCREW	1	
11	90170-06010	NUT	1	
12	90501-10312	SPRING, compression	1	
13	90109-06577	BOLT	1	
14	95601-06100	NUT, u	1	
15	1AT-83972-00	SWITCH, handle 4	1	
16	98506-05035	.SCREW, pan head	2	
17	10M-83942-00	.COVER, starter	1	
18	10M-83941-00	.LEVER, starter	1	
19	90209-10131	.WASHER	1	
20	98506-06008	.SCREW, pan head	1	
21	92901-06200	.WASHER, plain	1	
22	4FY-83963-00	SWITCH, handle 3 (RIGHT)	1	
23	98506-05040	.SCREW, pan head	1	
24	98506-05045	.SCREW, pan head	1	
25	437-83936-01	BAND, switch cord	2	

FIG. 41 ELECTRICAL 1

REF. NO.	PART NO.	DESCRIPTION	Q'TY	REMARKS
1	5E3-82110-80	BATTERY ASSY (YUASA YB16AL)	1	
2	1E6-82131-00	BAND, battery	1	
3	42H-82115-00	WIRE, plus lead	1	
4	42X-82116-00	WIRE, minus lead	1	
5	90445-081A9	HOSE	1	
6	2H7-82540-00	NEUTRAL SWITCH ASSY	1	
7	90430-10171	GASKET	1	
8	42X-82310-70	IGNITION COIL ASSY	1	
9	42X-82320-70	IGNITION COIL ASSY	1	
10	98980-05016	SCREW, bind	2	
11	42X-82317-00	DAMPER, ignition coil	2	
12	1J7-82370-00	PLUG CAP ASSY	2	
13	57A-82314-00	COVER, ignition coil	1	
14	98506-06012	SCREW, pan head	1	
15	92906-06600	WASHER, plate	1	
16	98506-06025	SCREW, pan head	1	
17	92906-06600	WASHER, plate	1	
18	2AE-82501-01	MAIN SWITCH STEERING LOCK	1	
19	97011-06016	BOLT	2	
20	92990-06600	WASHER, plate	2	
21	1A0-83980-30	FRONT STOP SWITCH ASSY	1	
22	42X-82530-02	STOP SWITCH ASSY	1	
23	42X-82539-00	STAY, stop switch	1	
24	4FY-82590-00	WIRE HARNESS ASSY	1	
25	3H5-82150-00	FUSE HOLDER ASSY	1	
26	2H7-82151-00	.FUSE (12V-30A)	2	
27	3JL-82305-00	IGNITOR UNIT ASSY	1	
28	97702-60520	SCREW, tapping	2	

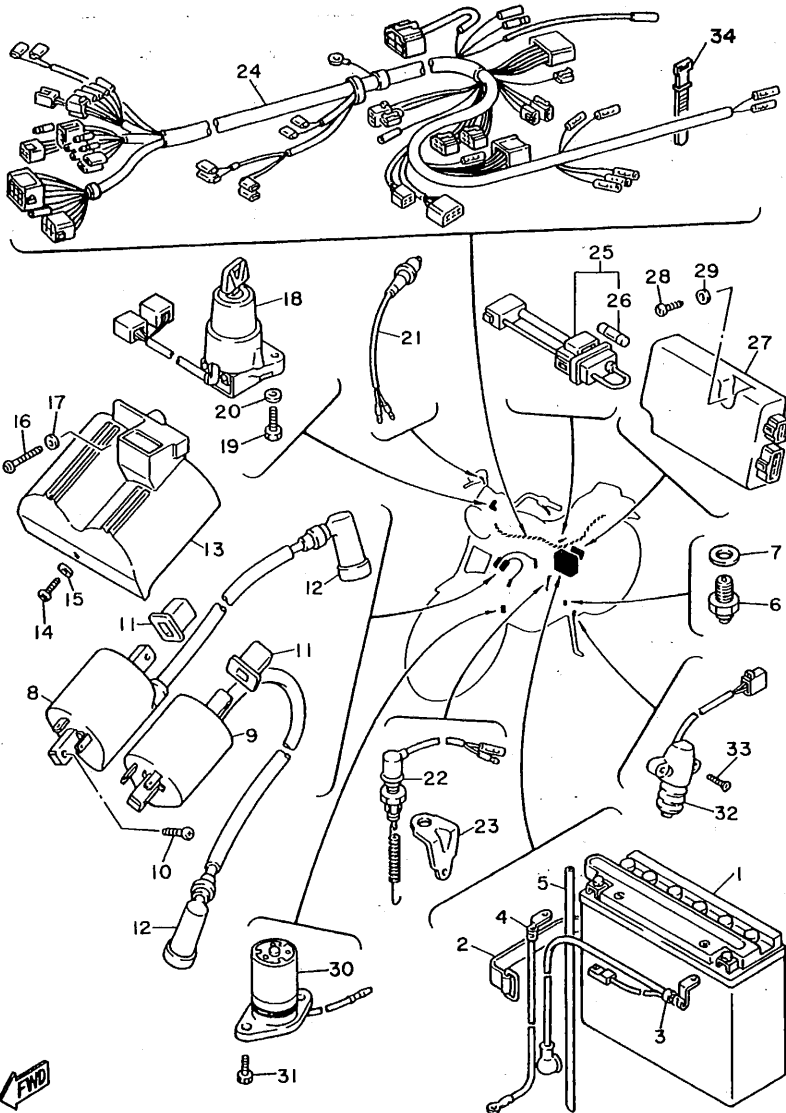

4FY2352-2410

E15

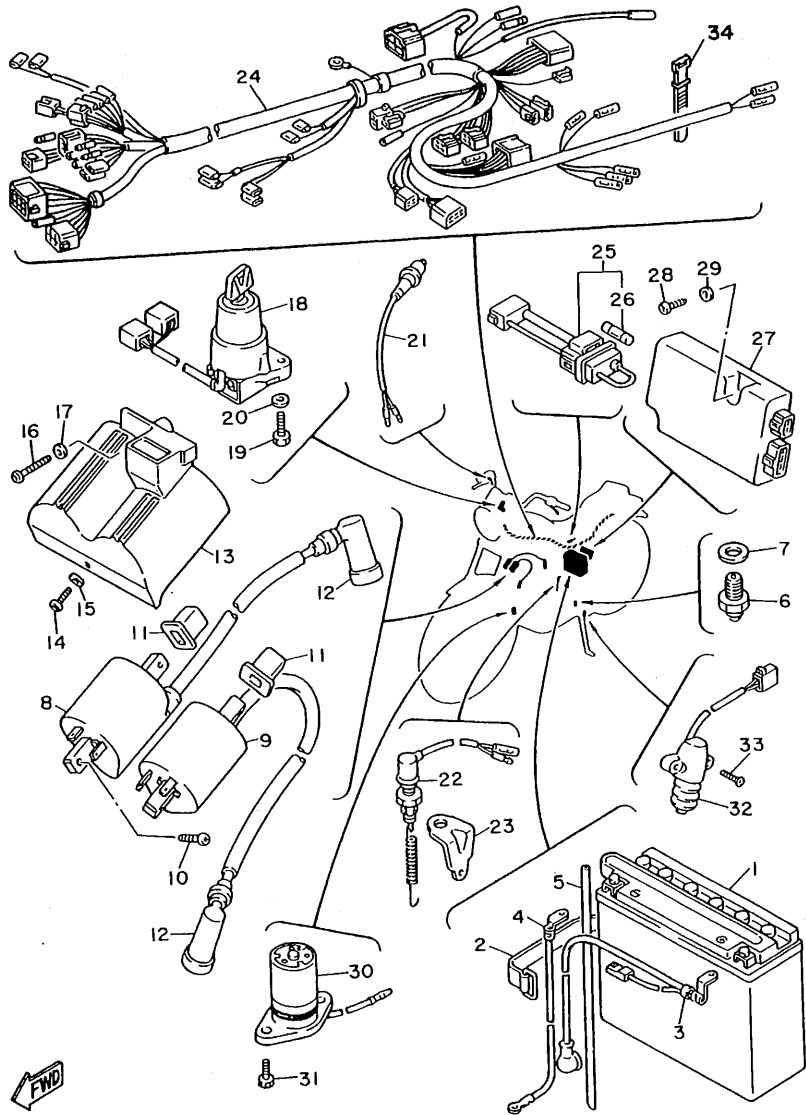

FIG. 41 ELECTRICAL 1

REF. NO.	PART NO.	DESCRIPTION	Q'TY	REMARKS
29	90201-063A5	WASHER, plate	2	
30	3JK-85720-00	OIL LEVEL GAUGE ASSY	1	
31	91311-06016	BOLT	2	
32	33E-82566-00	SWITCH, side stand	1	
33	90152-05021	SCREW, countersunk	2	
34	437-83936-01	BAND, switch cord	1	

4FY2352-2410

F2

FIG. 42 ELECTRICAL 2

REF. NO.	PART NO.	DESCRIPTION	Q'TY	REMARKS
1	5A8-86110-50	SOLENOID	1	
2	25G-81950-01	RELAY ASSY	1	
3	3JK-81815-00	CORD, starter motor	1	
4	95380-06700	NUT	1	
5	92990-06100	WASHER, spring	1	
6	95303-08700	NUT	2	
7	92902-08100	WASHER, spring	2	
8	42X-81960-A1	RECTIFIER & REGULATOR ASSY	1	
9	98502-06016	SCREW, pan head	2	
10	92990-06100	WASHER, spring	2	
11	92990-06600	WASHER, plate	2	
12	90465-10264	CLAMP	1	
13	4U8-81980-M0	RECTIFIER 2	1	FOR SIDE STAND SAFTY DEVISE
14	41R-83350-71	FLASHER RELAY ASSY	1	
15	1RM-83371-00	HORN	1	
16	1RM-83371-10	HORN	1	
17	91316-06012	BOLT	2	
18	42X-85752-01	SENDER UNIT ASSY, fuel meter	1	
19	42X-85753-00	GASKET, sender unit	1	
20	90149-06011	SCREW	2	
21	90202-05193	WASHER, plate	2	
22	42X-85130-01	REFLECTOR, rear 1	1	

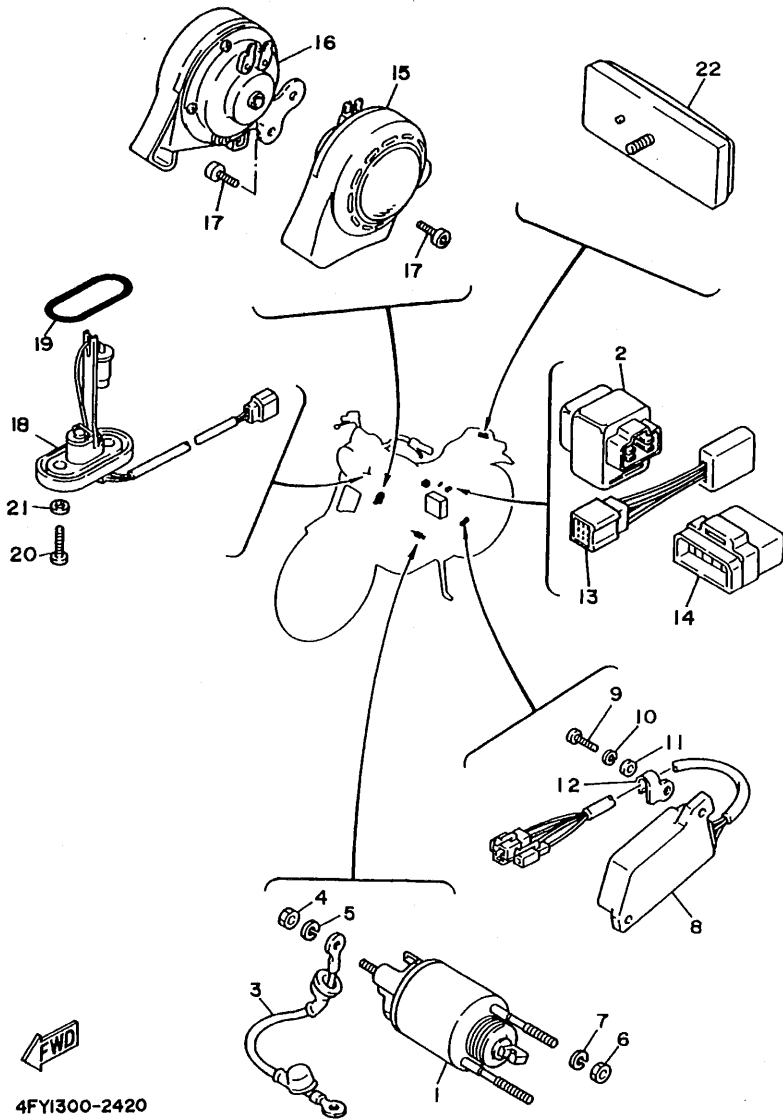

4FYI300-2420

F3

INDIVIDUAL SPEC.

FOR BELGIUM

FOR HOLLAND

FOR ITALY

FOR GREECE

FOR PORTUGAL

The following pages provides a listing of only the parts that meet the specifications peculiar to your market. For those parts not appearing in these pages, refer to the "GENERAL SPEC" section.

FIG. 43 ALTERNATE (ELECTRICAL)

REF. NO.	PART NO.	DESCRIPTION	Q'TY	REMARKS
1	1RM-83371-00	HORN	*	
2	2AE-83371-00	HORN	1	
3	1RM-83371-10	HORN	*	
4	2AE-83371-10	HORN	1	
5	2AE-83378-00	STAY, horn	1	
6	2AE-83378-10	STAY, horn	1	
7	97026-08012	BOLT	2	
8	92906-08100	WASHER, spring	2	
9	92906-08600	WASHER, plate	2	
10	3BG-83790-00	HEATER ASSY	2	
11	1AJ-82103-00	TERMINAL 1	2	
12	90201-081K4	WASHER, plate	2	
13	3UH-14146-00	PLATE	2	
14	4FY-82560-00	THERMO SWITCH	1	HOLLAND ONLY
15	4FY-82509-00	WIRE, sub lead	1	
16	3BT-82509-00	WIRE, sub lead	1	
17	4FY-82571-00	PANEL, switch	1	
18	97701-60114	SCREW, panhead	1	

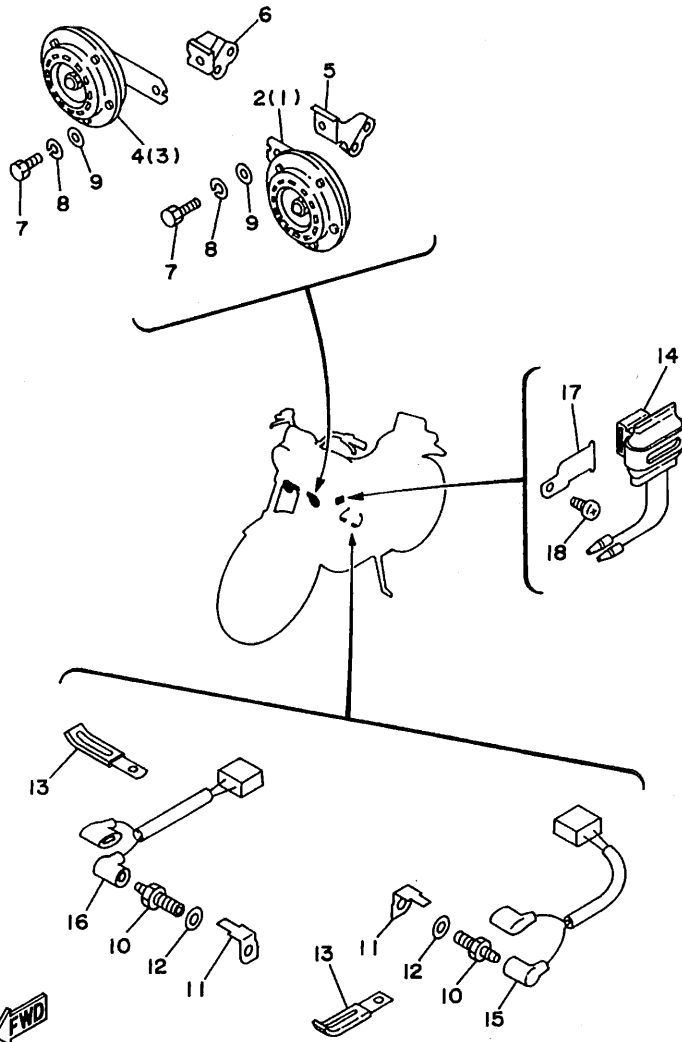

4FY1300-2430

* For convenience of reference:

Disregard the items asterisked (*) in the "QTY" column. These are intended for GENERAL SPEC, and NOT for INDIVIDUAL SPEC.

F5

FOR DENMARK

FOR NORWAY

The following pages provides a listing of only the parts that meet the specifications peculiar to your market. For those parts not appearing in these pages, refer to the "GENERAL SPEC" section.

FIG. 44 ALTERNATE (CHASSIS, ELECTRICAL)

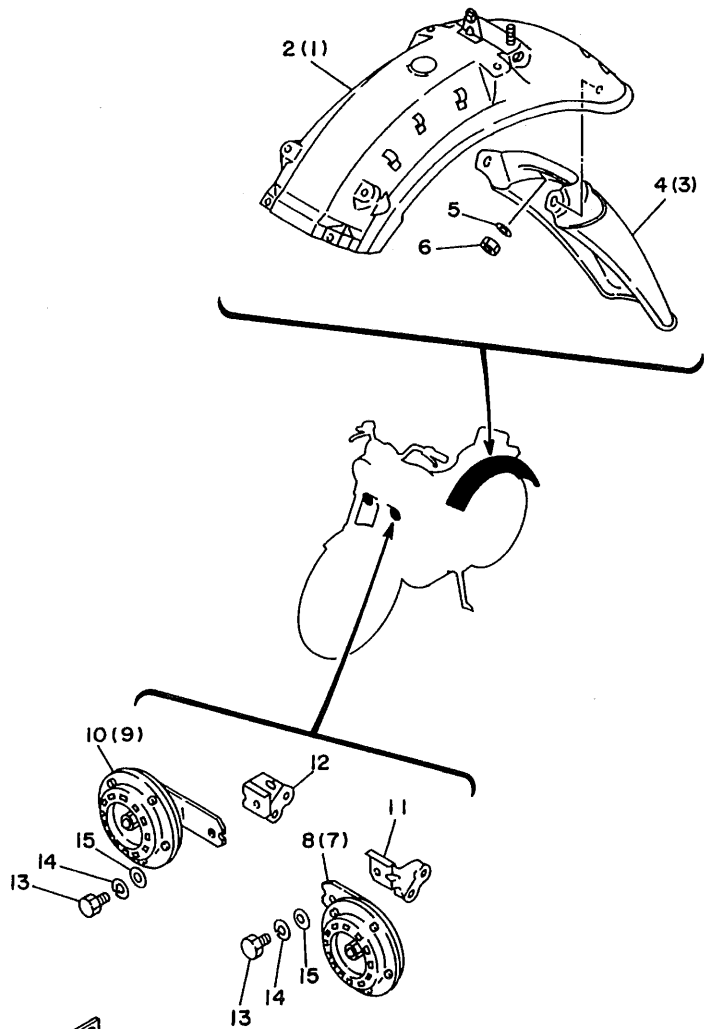

REF. NO.	PART NO.	DESCRIPTION	Q'TY	REMARKS
1	1RM-21610-01-9B	REAR FENDER COMP.	*	
2	3EF-21610-00-9B	REAR FENDER COMP.	1	
3	3LP-21621-00	FLAP	*	
4	3EF-21621-00	FLAP	1	
5	92901-06600	WASHER, plain	2	
6	95302-06600	NUT, hexagon	2	
7	1RM-83371-00	HORN	*	
8	2AE-83371-00	HORN	1	
9	1RM-83371-10	HORN	*	
10	2AE-83371-10	HORN	1	
11	2AE-83378-00	STAY, horn	1	
12	2AE-83378-10	STAY, horn	1	
13	97026-08012	BOLT	2	
14	92906-08100	WASHER, spring	2	
15	92906-08600	WASHER, plate	2	

* For convenience of reference:

Disregard the items asterisked (*) in the "QTY" column. These are intended for GENERAL SPEC, and NOT for INDIVIDUAL SPEC.

4FY1300-2440

F7

FOR FINLAND

FOR SWEDEN

The following pages provides a listing of only the parts that meet the specifications peculiar to your market. For those parts not appearing in these pages, refer to the "GENERAL SPEC" section.

FIG. 45 ALTERNATE (CHASSIS)

REF. NO.	PART NO.	DESCRIPTION	Q'TY	REMARKS
1	3CF-21110-00-33	FRAME COMP.	*	
2	3LP-21110-00-33	FRAME COMP.	1	
3	42X-2139R-00	COVER 2	*	
4	2AE-2139R-00	COVER 2	1	
5	1RM-21610-01-9B	REAR FENDER COMP.	*	
6	3EF-21610-00-9B	REAR FENDER COMP.	1	
7	55R-2164A-02	GRIP 1	*	} FINLAND ONLY
8	2AE-2164A-00	GRIP 1	1	
9	3LP-21621-00	FLAP	*	
10	3EF-21621-00	FLAP	1	
11	92901-06600	WASHER, plain	1	
12	95302-06600	NUT, hex	1	

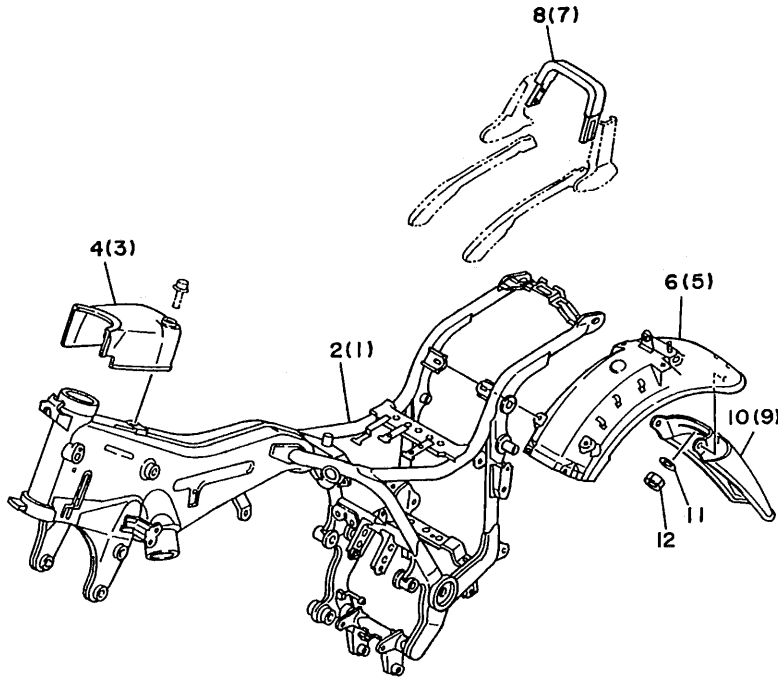

FWD
4FY1300-2450

* For convenience of reference:

Disregard the items asterisked (*) in the "QTY" column. These are intended for GENERAL SPEC, and NOT for INDIVIDUAL SPEC.

F9

FOR ENGLAND

FOR IRELAND

The following pages provides a listing of only the parts that meet the specifications peculiar to your market. For those parts not appearing in these pages, refer to the "GENERAL SPEC" section.

FIG. 46 ALTERNATE (ELECTRICAL)

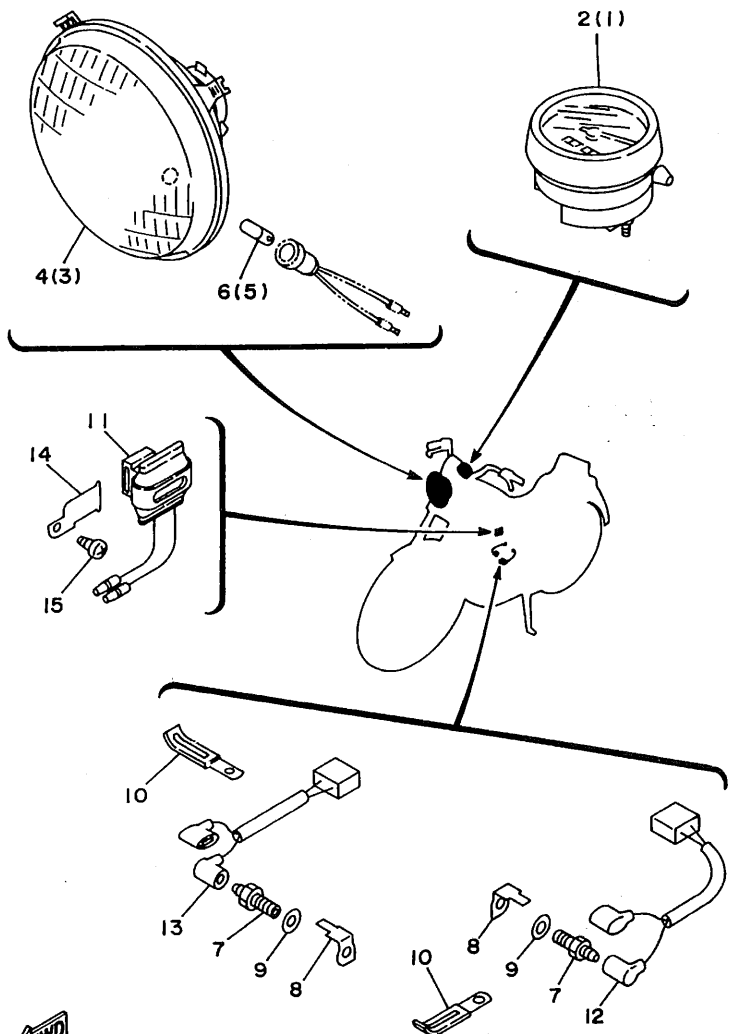

REF. NO.	PART NO.	DESCRIPTION	Q'TY	REMARKS
1	1FL-83570-F0	SPEEDOMETER ASSY	*	
2	3LP-83570-00	SPEEDOMETER ASSY	1	
3	2AE-84320-G0	LENS ASSY	*	
4	55R-84321-H0	LENS ASSY	1	
5	*	BULB (12V-4W)	*	LM
6	306-84346-30	BULB (12V-3.4W)	1	
7	38G-83790-00	HEATER ASSY	2	} ENGLAND ONLY
8	1AJ-82103-00	TERMINAL 1	2	
9	90201-081K4	WASHER PLATE	2	
10	3UH-14146-00	PLATE	2	
11	4FY-82560-00	THERMO SWITCH ASSY	1	
12	4FY-82509-00	WIRE, sub lead	1	
13	3BT-82509-00	WIRE, sub lead	1	
14	4FY-82571-00	PANEL, switch	1	
15	97701-60114	SCREW, panhead	1	

* For convenience of reference:

Disregard the items asterisked (*) in the "QTY" column. These are intended for GENERAL SPEC, and NOT for INDIVIDUAL SPEC.

4FY1300-2460

F11

INDEX

(GENERAL SPEC.)

NUMERICAL INDEX

PART NO.	GRID NO.	PART NO.	GRID NO.	PART NO.	GRID NO.	PART NO.	GRID NO.	PART NO.	GRID NO.	PART NO.	GRID NO.
4K0-W0041-50	E- 4	4X7-11650-00	B- 5	3CF-1410A-00	B-13	4FY-14900-00	B-13	4X7-16340-00	C- 6	4X7-18511-00	C-11
26H-W0045-11	D-14	4X7-11654-01	B- 5	3CF-14103-00	B-14	3CG-14901-00	B-13	2H7-16341-00	C- 6	4X7-18512-00	C-11
	D-14	4X7-11656-00	B- 5	12R-14105-00	B-13	3CG-14902-00	B-13	2H7-16343-00	C- 6	4X7-18513-00	C-11
26H-W0047-00	D-14	4X7-11656-10	B- 5	3CF-14107-15	B-13	3CF-14919-00	B-14	4X7-16351-00	C- 7	4X7-18531-00	C-11
	D-14	4X7-11656-20	B- 5	3CF-14141-94	B-13	3CF-14933-00	B-13	4X7-16356-00	C- 6	4X7-18536-00	C-11
1J3-W0048-00	D-14	4X7-11656-30	B- 5	460-14142-40	B-13	2JU-14937-00	B-13	4X7-16357-00	C- 6	4X7-18540-01	C-11
	D-14	4X7-11656-40	B- 5	137-14153-00	B-13	3CF-14937-00	B-14	4X7-16371-00	C- 6	136-18542-00	C-11
26H-W0057-00	D-14	4X7-12111-00	B- 6	2VA-14185-00	B-13	3CF-14940-00	B-13	4X7-16383-01	C- 6	3CF-21110-00-33	C-13
	D-14	4X7-12116-00	B- 6	537-14186-00	B-13	256-14954-00	B-13	4X7-16384-00	C- 6	42X-21164-00	C- 2
1RM-W1542-00	C- 4	4X7-12117-00	B- 6	12R-14191-00	B-13	3CF-14984-00	B-13	4X7-16385-00	C- 6	42X-21177-00	D- 2
3AL-W2341-00-38	D- 8	4X7-12118-00	B- 6	3CF-14197-00	B-14	3CG-14987-00	B-10	2H7-16395-01	C- 6	42X-21171-00	D- 2
3DR-W2536-00	D-15	341-12119-02	B- 6	3CG-14197-00	B-10	22F-14991-00	B-13	2H7-16396-00	C- 6	26H-21308-00	C-14
3AL-W2611-10	E- 3	4X7-12121-00	B- 6		B-14	3CF-14991-00	B-13	4X7-17121-00	C- 8	42X-21315-00	C-13
5A8-W2810-00	D-12	42X-12151-00	B- 6	620-1423A-75	B-13	4X7-15100-05	C- 2	4X7-17141-00	C- 8	42X-21316-00	C-13
1TA-Y1757-00	C- 9	4X7-12156-01	B- 6	1HX-14231-28	B-13	1HX-14231-28	C- 3	42X-17151-00	C- 8	42X-21317-00	C-13
1RT-11102-00	B- 2	4X7-12159-00	B- 6	3G2-14231-12	B-13	4X7-15361-00	C- 3	4X7-17211-00	C- 8	42X-21359-00	C-13
4X7-1111F-00	B- 3	42X-12171-00	B- 7	3CF-14251-00	B-14	57A-15363-11	C- 2	4X7-17221-00	C- 8	5H9-21376-00	D-12
42X-1111H-01	B- 2	4X7-12176-00	B- 7	4FY-14348-00	B-10	4X7-15388-00	C- 4	4X7-17231-00	C- 8	42X-21398-00	C-13
1RM-1112E-00	B- 3	42X-12181-00	B- 7	1TA-14349-00	B-10	1RM-15411-01	C- 3	4X7-17241-00	C- 8	42X-21458-01	C-13
4X7-11127-00	B- 2	4X7-12210-01	B- 7	3CG-14396-00	B-10	1RM-15415-00	C- 3	42X-17251-00	C- 8	4X7-21485-00	C-13
4X7-11133-10	B- 2	4DW-12213-00	B- 4	42X-14401-01	B-10	42X-15417-01	C- 3	4X7-17402-00	C- 8	1MY-21510-00-9B	C-14
42X-11145-00	B- 7		B- 7	10L-14407-00	B-10	1RM-15419-00	C- 3	4X7-17411-00	C- 8	1RM-21610-01-9B	C-14
42X-11152-00	B- 2	4X7-12215-00	B- 4	1TA-1441A-00	B-11	1RM-15425-00	C- 3	4X7-17524-00	C- 9	1RM-21615-00	D-12
4X7-11161-00	B- 4	4X7-12221-00	B- 7	1TA-1441E-00	B-11	3CG-15429-00	C- 3	42X-17526-01	C- 9	3LP-21621-00	C-14
42X-11165-00	B- 2	4X7-12231-00	B- 7	1RM-14422-00	B-11	42X-15441-00	C- 3	31A-17527-00	C- 9	42X-21629-00	C-14
42X-11166-01	B- 2	4X7-12241-00	B- 7	42X-14451-00	B-11	3EG-15451-00	C- 3	3H5-17529-00	C- 9	460-21639-00	C-15
42Y-11181-00	B- 2	4X7-12247-01	B- 7	42X-14452-00	B-11	1RM-15455-00	C- 3	4X7-17531-00-15	C- 9	55R-2164A-02	C-14
42X-11185-01	B- 2	1RM-13161-00	C- 4	10L-14453-01	B-10	3EG-15459-00	C- 3	4X7-17531-00-30	C- 9	1RM-2164F-00	C-14
1L9-11186-00	C- 3	4X7-13171-00	B- 8	42X-14477-00	B-10	3EG-15462-00	C- 4	4X7-17531-00-50	C- 9	1RM-2164G-00	C-14
42H-11186-01	B- 2	10L-13300-00	B- 8	12R-14484-01	B-11	4X7-15484-00	B- 8	1J7-17537-Y0-30	D- 5	1RM-2164H-00	C-14
4X7-11187-00	B- 2	10L-13327-00	B- 8	12R-14484-00	B-11	4X7-15485-01	B- 8	1J7-17537-Y0-40	D- 5	1RM-2164J-00	C-14
214-11198-01	B- 8	4X7-13354-00	B- 5	42X-14485-00	B-11		B- 8	1J7-17537-Y0-50	D- 5	5A8-21708-00	D-12
	D- 6	4X7-13355-00	B- 8	1RM-14603-00	B-11	4X7-15491-00	C- 2	11H-17551-00	C- 9	42X-21711-00-9B	D- 2
1RT-11310-00	B- 4	4X7-13405-00	B- 8	42X-14611-00	B-15	1TA-15512-00	C- 5	4X7-17554-00	C- 9	466-21717-00	D- 2
3JL-11351-00	B- 4	1RM-13406-00	B- 8	42X-14612-00	B-15	5A8-15517-00	C- 5	4X7-17556-00	C- 9	42X-2172H-02	D- 2
4X7-11363-01	B- 2	4X7-13419-00	C- 2	3EG-14613-00	B-15	4X7-15521-00	C- 5	4X7-17558-00	C- 9	42X-21721-00-9B	D- 2
4X7-11411-02	B- 5	4X7-13440-90	B- 9	1RV-14621-00	B-15	5A8-15524-00	C- 5	4X7-17582-01	C- 8	42X-21746-00	D- 2
4X7-11534-00	B- 7	1RM-13447-00	B- 9	42X-14663-02	B-11	5A8-15542-00	C- 5	4X7-17583-01	C- 8	42X-2176E-00	D- 2
4X7-11536-00	B- 7	3JL-13455-00	B- 8	42X-14668-00	B-15	5A8-15550-00	C- 5	2H7-17590-00	D- 6	42X-2177A-00	D- 2
4X7-11540-01	B- 7	3VD-13455-00	D- 6	2TN-14711-01	B-15	5A8-15556-00	C- 5	42X-18110-01	C-12	42X-2177K-00	D-12
4X7-11550-00	B- 7	11H-13490-00	B- 9	3EG-14714-00	B-15	3EG-15568-00	C- 5	42X-18112-01	C-12	56F-21781-00	D- 2
42Y-11610-01	B- 5	42X-13544-00	B-10	42X-14748-01	B-15	1TA-15570-00	C- 5	132-18113-01	C-12	56F-21782-00	D- 2
42Y-11610-21	B- 5	42X-13564-01	B-10	3YF-14755-00	B-15	4X7-16111-00	C- 6	29L-18115-00	C-12	1RM-22110-00-35	D- 4
42Y-11610-41	B- 5	16G-13569-00	B-10	4BD-14766-00	B-15	4X7-16150-02	C- 6	4X7-18120-01	C-12	1J7-22141-00	D- 4
42Y-11631-00-A0	B- 5		B-10	42X-1479H-00	B-15	3Y1-16154-00	C- 6	4X7-18140-00	C-12	42X-22141-00	D- 4
4X7-11633-00	B- 5	42X-13578-00	B-10	3CF-1490H-00	B-13	22U-16321-00	C- 6	2H9-18154-00	C-12	1J7-22143-00	D- 4
42Y-11636-00	B- 5	24M-13586-01	B-10	3CN-1490J-00	B-13	4X7-16324-00	C- 6		C-12	4X7-22189-01	D- 4
42Y-11638-00	B- 5	1RV-13595-00	B-10	3CF-1490K-00	B-14	4X7-16325-00	C- 7	460-18185-01	C-11	2H7-2219X-00	D- 4

NUMERICAL INDEX

PART NO.	GRID NO.	PART NO.	GRID NO.	PART NO.	GRID NO.	PART NO.	GRID NO.	PART NO.	GRID NO.	PART NO.	GRID NO.
42X-22210-12	D- 4	1UF-23317-01	D- 8	29L-25398-10	D-15	1RM-27430-00	E- 6	36Y-82151-00	E-11	57A-83550-00	E-11
42X-22220-12	D- 4	2AE-23340-30	D-10	29L-25398-20	D-13	1NH-27433-00	E- 6	42X-82151-20	E-11	42X-83559-00	E-11
57A-22243-01	D- 4	1J7-23415-00	D- 8		D-15		E- 7	3JL-82305-00	E-15	1FL-83570-F0	E-11
4FY-23102-00	D- 9	26H-23418-01	D- 8	16G-25412-00	D-15	1HX-27437-00	E- 6	42X-82310-70	E-15	55R-83579-00	E-11
4FY-23103-00	D- 9	4H7-23441-00-38	D- 8	42H-25810-01	D-14		E- 7	57A-82314-00	E-15	57A-83912-01	E-14
1RM-23110-00	D- 9	3AL-23442-00-38	D- 8	42H-25810-11	D-14	1RM-27440-00	E- 7	42X-82317-00	E-15	57A-83922-01	E-14
	D- 9	1RM-24110-00-X4	D-11	3JK-25831-00	D-14	3CF-27471-00	E- 6	42X-82320-70	E-15	437-83936-01	E-14
31A-23111-31	D- 9	3AL-2416A-00	D-11	3JK-25831-10	D-14	3CF-27472-00	E- 6	1J7-82370-00	E-15		F- 2
	D-10	1RM-24161-00	D-11	22R-25850-02	E- 4	42X-28185-00	D- 2	2AE-82501-01	E-15	10M-83941-00	E-14
1W1-23114-L0	D- 9	1RM-24162-00	D-11	3GM-25852-01	E- 4	562-46101-01	D- 5	42X-82530-02	E-15	10M-83942-00	E-14
	D-10	4H7-24181-00	D-11	4K0-25854-00	E- 4	1J7-46117-Y0-30	D- 5	42X-82539-00	E-15	4FY-83963-00	E-14
42X-23118-00	D- 9	42X-24182-00	D-11	306-25862-00	E- 4	1J7-46117-Y0-40	D- 5	2H7-82540-00	E-15	1AT-83972-00	E-14
	D-10	42X-24183-00	D-11	4L0-25867-00	E- 4	1J7-46117-Y0-45	D- 5	33E-82566-00	F- 2	1A0-83980-30	E-15
4H7-23119-00	D- 9	42X-24186-00	D-11	42H-25872-01	E- 4	1J7-46117-Y0-50	D- 5	4FY-82590-00	E-15	42X-84124-60	E-12
	D-10	3JL-24240-20	D-11	42H-25873-01	E- 4	22U-46118-00-12	D- 5	10M-82911-00	E-14	42X-84315-01	E-12
1RM-23122-00	D- 8	3AL-24321-00	D-11	55R-25875-00	E- 4	22U-46118-00-14	D- 5	3Y6-82917-00	E-14	42X-84318-00	E-12
2YK-23125-00	D- 9	3AL-24500-00	D-11	55R-25876-00	E- 4	22U-46118-00-16	D- 5	2EN-83310-00	E-10	2AE-84320-60	E-12
	D- 9	4X8-24512-00	D-11	42H-25885-01	E- 4	22U-46118-00-18	D- 6	1KT-83311-00	E-10	42X-84330-01	E-12
4FY-23126-00	D- 9	3H3-24523-00	D-11	1WG-25919-00	D-14	22U-46118-00-20	D- 6		E-10	1A0-84332-60	E-12
122-23129-00	D- 9	1JK-24534-00	D-11		D-14	2H7-46122-00	D- 5	2AE-83312-00	E-10	198-84334-60	E-12
	D-10	4X7-24602-01	D-11	3HE-25924-00	D-14	4H7-46123-00	D- 5	42X-83312-00	E-10	42X-84338-00	E-12
42X-2313A-00	D- 8	4X7-24612-00	D-11		D-14	4H7-46125-00	D- 5	42X-83313-00	E-10	42X-84345-00	E-12
1RM-23132-00	D-10	3CF-24723-00	D-12	3HE-25925-00	D-14	1J7-46129-Y1	C- 9		E-10	34L-84346-00	E-12
1RM-23132-10	D-10	509-24724-00	D-12		D-14	4H7-46152-00	D- 5	1AA-83318-00	E-10	42X-84366-00	E-12
4FY-23136-00	D- 9	42X-2473R-00	D-12	3JB-26240-00	E- 3	4H7-46153-00	D- 5		E-10	2F9-84375-00	E-12
42H-23141-00	D- 9	42X-2473T-00	D-12	3JB-26241-00	E- 3	4X7-46172-00	D- 6	42X-83328-00	E-10	5Y3-84395-00	E-12
	D-10	3CF-24730-10	D-12	3JB-26273-00	E- 3	4X7-46180-00	D- 6	2EN-83330-00	E-10	2F9-84397-01	E-12
1W1-23142-L0	D- 9	3CF-24731-10	D-12	3JB-2628J-00	E- 3	1RM-81410-20	E- 8	341-83333-70	E-10	2EM-84700-E0	E-13
	D-10	1L9-24741-00	D-12	1J7-26290-F0	E- 3	3JL-81450-00	E- 8		E-10	1RM-84704-00	E-13
42X-23144-00	D- 9	146-25115-00	D-13	1J7-26290-G0	E- 3	1RM-81661-00	E- 8	41R-83350-71	F- 3	2AE-84721-00	E-13
	D- 9	42H-25168-00-PO	D-13	3CF-26311-00	E- 3	3JL-81670-00	E- 8	42X-83359-00	E-10	42X-84723-01	E-13
3EN-23145-00	D- 9	42X-25181-00	D-13	3CF-26312-00	E- 3	5A8-81800-10	E- 9		E-10	2YL-84751-00	E-13
	D- 9	3JK-25190-00	D-13	3CF-26331-00	E- 3	3JK-81815-00	F- 3	42X-83363-00	E-10	42X-85130-01	F- 3
4V2-23146-L0	D- 9	146-25315-00	D-15	57A-26335-00	E- 3	5A8-81826-10	E- 9		E-10	3JK-85720-00	F- 2
	D- 9	42H-25321-02	D-15	1E6-26342-00	E- 3	5A8-81830-10	E- 9	1RM-83371-00	F- 3	42X-85752-01	F- 3
3R4-23153-00	D- 9	16G-25327-00	E- 2	5H0-26393-00	E- 3	5A8-81840-10	E- 9	1RM-83371-10	F- 3	42X-85753-00	F- 3
	D- 9	4H7-2533A-02	D-15	42X-27111-00-R4	E- 5	1H-81844-00	E- 9	42X-83507-00	E-11	5A8-86110-50	F- 3
509-23158-L0	D- 9	42H-25338-01-P1	D-15	371-27114-00	E- 5	1J7-81847-60	E- 9	42X-83508-00	E-11	90101-06291	D-15
	D-10	4H7-25351-00	D-15	3CF-27211-00-93	E- 5	5A8-81847-10	E- 9	1RM-83509-00	E-11	90101-06478	E- 5
42H-23168-00	D- 9	3CF-25355-00	D-15	42X-27212-00	E- 5	25G-81950-01	F- 3	42X-83517-00	E-11	90101-06576	B-15
	D-10	42H-25364-00	D-15	3CF-27231-01	E- 5	42X-81960-A1	F- 3	1FG-83519-00	E-11		B-15
1RM-2317E-00	D- 8	16G-25366-01	D-15	3CF-27241-00	E- 5	4U8-81980-M0	F- 3	1FG-83523-00	E-11	90101-08340	D-10
33M-23170-00	D- 9	42X-25371-00	E- 2	42X-27311-00-R4	E- 5	5E3-82110-80	E-15	1FK-83523-00	E-11	90101-10303	B- 7
	D-10	56W-25377-00	E- 2	3CF-27410-00-93	E- 5	42H-82115-00	E-15	3LP-8353E-00	E-11	90105-06069	C-13
5A8-23173-00	D- 9	42X-25381-00	E- 2	1NH-27413-00	E- 5	42X-82116-00	E-15	3CF-8353H-00	E-11	90105-06154	B- 7
	D-10	29L-25398-00	D-13		E- 5	1E6-82131-00	E-15	1FK-83535-00	E-11		B- 8
278-23181-50	D- 9		D-15	4X7-27414-00	E- 6	3H5-82150-00	E-15	1RM-83540-00	E-11	90105-10050	E- 6
	D-10	29L-25398-10	D-13	1RM-27420-00-93	E- 6	2H7-82151-00	E-15	584-83541-00	E-11	90105-10217	C-14

NUMERICAL INDEX

PART NO.	GRID NO.	PART NO.	GRID NO.	PART NO.	GRID NO.	PART NO.	GRID NO.	PART NO.	GRID NO.	PART NO.	GRID NO.
90105-10275	C- 2	90170-20327	C- 7	90201-14218	D-15	90387-087K5	E- 6	90480-01502	E-13	91311-06025	B- 7
90105-10297	C-13	90171-14031	E- 2	90201-14220	D- 8	90387-100E2	C-13	90480-10408	D- 2		C- 4
90105-10298	C-13	90175-06019	E- 5	90201-144J5	E- 2	90387-107A7	E- 6	90480-12053	D- 2	91311-06030	C- 2
90105-10299	C-13	90176-06041	D-12	90201-14632	D- 5	90387-124F4	C-12	90480-14074	B-11		C- 3
90105-10300	C-13	90176-06058	E- 6	90201-14633	C- 9	90387-15550	D-13	90480-14229	E-13		C- 4
90105-10308	D-14	90176-10013	D- 4	90201-154E9	C- 6	90387-170E5	C- 5	90480-16233	D- 2	91311-06040	B- 4
90106-10030	D- 4	90176-10049	B- 2	90201-165H4	B- 5	90387-172A5	D- 7	90480-16501	E-13		C- 3
90109-06468	E- 5		C-13	90201-20276	C- 8	90387-172E5	C- 5	90480-20302	C- 2		C- 4
90109-06577	E-14		C-13	90201-225A4	D-12	90387-17543	D- 4	90480-20384	D- 2	91311-06050	B- 9
90109-06678	B- 9		D- 6	90201-231A2	D- 6	90387-251E1	C- 9	90480-23444	B- 3	91311-06055	C- 2
90109-06799	E-14		E- 6	90201-255A6	C- 9	90401-10034	E- 4	90480-24186	D-12		C- 3
90109-08368	E- 2	90176-22050	D- 8	90201-30297	C-11		E- 4	90501-08410	D-11	91311-06065	C- 3
90109-08406	E- 2	90179-08148	E- 3	90202-05193	C-14		E- 4	90501-08728	D-11	91311-06080	C- 2
90109-08592	B- 7	90179-08210	B-15		D-11	90401-10044	E- 4	90501-10245	E- 5	91311-08020	D- 4
90109-08718	D-14	90179-08507	B-15		F- 3	90401-10102	B- 8	90501-10312	E-14	91311-08030	D- 8
90109-101A3	E- 6	90179-09379	B- 5	90202-05208	B- 2	90401-16065	B- 3	90501-12743	E- 6		D-10
90109-103A1	E- 5	90179-12325	B- 2	90202-06010	C-13	90401-16067	B- 8		E- 7	91311-08050	B- 2
90110-06077	D-12	90179-12326	B- 2	90202-26142	D- 8	90413-07023	B-10	90501-15636	C- 5	91311-08055	E-12
90110-06093	C- 4	90179-12421	C-13	90209-06205	B- 7	90430-06014	C- 2	90501-16491	D- 6	91311-10060	C- 2
90110-06138	B-11	90179-14317	C- 9	90209-10131	E-14	90430-10171	E-15	90501-21133	B- 7	91311-10070	C- 2
90116-08360	D- 5	90179-16448	B- 5	90209-22191	C- 8	90430-15169	B- 8	90501-23598	C- 7	91311-10100	C- 2
90116-10249	D- 5	90179-25033	D- 8	90209-27192	C- 8	90430-17168	B- 3	90501-31454	B- 6	91312-06090	B-11
90116-10344	B- 2	90179-44328	C- 9		C- 8		B- 8	90501-44455	B- 6	91316-06010	B- 3
90116-10361	D- 5	90179-88336	C- 9	90214-20022	C- 6	90445-081A9	E-15	90501-70762	C- 9		B- 8
90116-12469	B- 2	90185-14070	D- 5	90215-20182	C- 6	90460-65195	B-10	90506-08227	C-12		B- 8
90119-06097	E-13	90201-05031	E-11	90215-20231	C- 7		B-11	90506-10069	C- 6	91316-06012	B-11
90123-08046	E- 3	90201-06057	D-12	90215-22238	D- 4	90462-08076	C- 3	90506-20192	E- 5		D- 2
90149-06011	D-11	90201-06059	D- 2	90240-06057	E- 5	90462-08138	C-13	90506-35149	E- 5		F- 3
	F- 3	90201-06067	D- 2	90240-06103	E- 5	90462-10085	C- 4	90507-20002	D-15	91316-06016	C- 4
	E-14	90201-061H3	E-12	90249-12008	E- 5	90462-10098	B- 9	90507-29009	E- 5		D-12
90149-06153	C-14	90201-063A5	F- 2	90280-16053	B- 5	90462-10143	C- 4	90508-18696	E- 6		E- 8
90149-06154	C- 5	90201-06643	E- 8	90282-07042	C- 6	90462-12142	C- 4		E- 6	91316-06025	E-12
90149-08166	C-14	90201-100A1	E- 6	90338-06121	B- 7	90465-08309	C- 3	90508-26494	C- 5	91316-06035	B-11
90151-06013	C- 5	90201-10118	E- 4	90338-07043	C-13	90465-10168	C- 2	90508-29531	C-12	91316-06040	B- 8
90152-05021	F- 2		E- 4	90338-08163	D- 4	90465-10264	F- 3	90508-32535	C-12	91316-06050	E- 8
90157-04001	E-12		E- 4		D- 8	90467-08092	B-10	90560-06201	E- 5	91401-16020	E- 6
90157-05084	E-12		E- 4		D- 8		D-11	90560-06258	D- 2		E- 7
90159-06058	C-13	90201-10269	B- 2	90338-09161	E- 6	90467-10039	B-10	90560-15116	D-13	91401-25020	E- 6
90159-06071	D- 3	90201-10437	D- 4	90338-20113	D- 4		B-10	90560-17249	D-15		E- 6
90159-06092	C- 7	90201-105H3	C-13	90340-14118	D- 6	90467-10135	B-10	91311-06016	B- 2	91401-30030	E- 2
90159-06110	D- 2	90201-10752	E- 5	90380-25125	B- 7		D-11		B- 3	91490-20020	E- 2
90159-06128	C-14	90201-10774	B- 7	90387-060A7	D- 2	90467-14015	B- 2		C- 3		E- 5
90170-06010	E-14	90201-12166	C-12	90387-06249	E-11	90467-14057	B-10		C- 3	91701-06038	E- 6
90170-06184	E- 5	90201-124E4	C-12	90387-064E8	C- 2	90468-05113	B- 8		F- 2		E- 7
90170-06228	C-12	90201-125A3	B- 2	90387-065L5	E-13		B- 8	91311-06020	B- 9	91701-08038	E- 6
90170-08173	B- 6		C-13	90387-07598	B-11	90468-12006	D- 8		C- 3		E- 6
90170-10219	D-15	90201-12588	C-12	90387-087A5	B- 4	90480-01401	D- 2	91311-06025	B- 2	91800-06030	B- 2
90170-20274	C- 6		C-12	90387-087K5	E- 6		D- 2		B- 4	92013-06012	D- 8

NUMERICAL INDEX

PART NO.	GRID NO.	PART NO.	GRID NO.	PART NO.	GRID NO.	PART NO.	GRID NO.	PART NO.	GRID NO.	PART NO.	GRID NO.
92910-06012	E- 6	92990-06600	F- 3	93306-20550	C- 8	94701-00218	B- 3	97011-06025	E-14	98903-06010	B-15
	E- 7	92990-08100	D- 8	93306-20901	C- 9	94701-00220	B- 3	97011-08020	B- 3	98980-05016	E-15
92901-04600	B-10		D-10	93306-30203	D-13	95023-06020	E- 4	97016-06020	B-10	99006-10600	C-12
92901-05100	E- 2		E- 2	93306-30306	D-15		E- 4	97016-06025	E- 4	99009-12400	C-12
92901-05600	B-11	92990-10100	D- 4	93306-30424	C- 8	95023-08020	D- 8	97021-05020	E- 2	99009-13400	C- 5
	E- 2	92990-12200	D- 8	93306-30525	C- 8		E- 7	97021-06012	C-14	99009-20400	C- 8
92901-06200	E- 5	93101-14102	C- 4	93306-30533	D- 5	95023-08035	D- 4	97022-06012	C-14	99236-00020	C-14
	E-14	93101-30084	D- 5	93306-30808	B- 5	95023-08045	B- 5	97022-08012	C-14	99510-08016	B- 8
92901-06600	B- 7	93101-35099	C- 9		B- 5		B-15	97313-06016	E-12	99510-14016	C- 2
	E-13	93101-38098	D- 5	93306-90602	C-11		D- 8	97313-08016	D-11	99530-10014	C- 3
92901-08200	C- 6	93102-10247	C- 5	93306-91201	C- 8		E- 7	97701-40014	E-11	99530-10020	C- 4
92901-08600	D- 8	93102-12106	C-12	93311-34050	C- 9	95303-08700	B- 7	97701-40525	E-13		
	E- 2	93102-22014	D-13	93311-43729	D- 5		C- 6	97702-60520	E-15		
92901-08700	D- 6	93102-25017	D- 4	93316-01201	C- 8		E- 2	97706-50508	B-11		
92901-10100	D- 6	93102-70167	D- 6	93316-01403	D- 5		F- 3		B-11		
92901-12100	D- 8	93104-14059	C- 6	93317-22021	C- 9	95303-10700	E- 5		C-13		
92902-08100	C-14	93104-20068	C- 8	93317-41510	D- 5	95311-12700	D- 8	97780-40112	B-10		
	F- 3	93108-23007	D- 6	93332-00001	D- 8	95316-06600	E-11	98501-05010	B-13		
92906-06100	C-13	93210-07135	B- 9	93332-00008	D- 8	95333-08600	D- 6	98501-05012	B-11		
	E- 4		C- 2	93332-00010	D- 4		D-10		B-14		
	E-11	93210-07438	B- 8	93340-21505	C- 6	95380-05600	E-11	98501-06010	C- 3		
	E-14		B- 8	93399-99926	D- 6	95380-06600	C-14		D- 2		
92906-06200	B-11		C- 2	93410-22039	D- 6	95380-06700	C-12	98501-06030	C- 3		
	B-11		C- 4	93410-23056	D- 6		F- 3	98502-06016	F- 3		
	B-12	93210-10096	B- 9	93410-25010	C- 8	95601-06100	E- 6	98503-03008	D-11		
	E-11	93210-11368	E-14	93440-14086	B- 2		E-14	98506-05008	E- 3		
92906-06600	B-10	93210-14104	C- 5	93440-20088	D- 6	95611-08640	B- 2	98506-05010	D-11		
	B-11	93210-14359	C- 9	93440-30077	C- 8	95611-10620	C- 2	98506-05035	E-14		
	B-15	93210-29198	C- 2		C- 8		C- 2	98506-05040	E-14		
	B-15	93210-32172	C- 3	93450-22027	B- 5	95611-10670	C- 2	98506-05045	E-14		
	C-13	93210-44545	B-10	93501-04011	E- 7	95616-06100	E-14	98506-06008	E-14		
	C-14	93210-48364	C- 6		E- 7	95701-06500	C- 5	98506-06012	C-13		
	E-15	93210-48530	D-15	93604-10011	B- 7		E-10		C-14		
	E-15	93210-52449	C- 9	93604-16092	C-11	95706-12500	E-10		E-15		
92990-05100	B-13	93210-54452	B- 9	93604-20156	C-11	95811-06016	C-14	98506-06025	E-15		
92990-06100	C-14	93210-56459	B- 9	93605-10090	B- 7		C-14	98506-06050	B-11		
	C-14	93210-57428	D-15	93606-07082	C- 6	95811-06025	B-11	98506-06080	B-11		
	D- 2	93210-59531	D-15	93608-50158	C-12		E- 9	98580-04008	B-13		
	D- 2	93210-60426	D- 5	93900-00001	D-13	95811-08030	C-10		E-11		
	D-12	93210-62446	B- 3	93900-00003	D-13	95811-10025	D- 6	98580-05006	D-10		
	E- 5	93210-71360	C- 9	93900-00016	D-15	95821-06014	B-11	98580-05014	B-13		
	E-12	93210-89447	B- 4		D-15	97001-06018	E-13		B-14		
	E-13	93210-92448	B- 2	94110-194H3	D-13	97003-06030	E-10	98603-06016	C- 3		
	F- 3	93211-44348	D- 6	94110-194H4	D-13	97003-10016	E- 5	98701-04010	E-11		
	F- 3	93306-20310	D-15	94114-155U9	D-15	97011-06016	D-12	98701-05035	C-11		
92990-06200	B-15		D-15	94114-156U0	D-15		E-15	98701-06014	C- 3		
	C-14	93306-20421	C- 8	94580-25066	B- 8	97011-06020	C-12	98701-06016	C-11		
92990-06600	E-15	93306-20548	C- 9	94590-45098	B- 7		D- 2	98706-04012	E- 4		

INDEX

(INDIVIDUAL SPEC.)

NUMERICAL INDEX

PART NO.	GRID NO.	PART NO.	GRID NO.	PART NO.	GRID NO.	PART NO.	GRID NO.	PART NO.	GRID NO.
3UH-14146-00	F- 5								
	F-11								
3LP-21110-00-33	F- 9								
2AE-2139R-00	F- 9								
3EF-21610-00-9B	F- 7								
	F- 9								
3EF-21621-00	F- 7								
	F- 9								
2AE-2164A-00	F- 9								
1AJ-82103-00	F- 5								
	F-11								
3BT-82509-00	F- 5								
	F-11								
4FY-82509-00	F- 5								
	F-11								
4FY-82560-00	F- 5								
	F-11								
4FY-82571-00	F- 5								
	F-11								
2AE-83371-00	F- 5								
	F- 7								
2AE-83371-10	F- 5								
	F- 7								
2AE-83378-00	F- 5								
	F- 7								
2AE-83378-10	F- 5								
	F- 7								
3LP-83570-00	F-11								
3BG-83790-00	F- 5								
	F-11								
55R-84321-H0	F-11								
306-84346-30	F-11								
90201-081K4	F- 5								
	F-11								
92901-06600	F- 7								
	F- 9								
92906-08100	F- 5								
	F- 7								
92906-08600	F- 5								
	F- 7								
95302-06600	F- 7								
	F- 9								
97026-08012	F- 5								
	F- 7								
97701-60114	F- 5								
	F-11								

COPY RIGHT: ALL RIGHTS RESERVED
NO PART OF THIS PUBLICATION MAY BE
REPRODUCED WITHOUT PERMISSION.



YAMAHA

YAMAHA MOTOR CO., LTD.
2500 SHINGAI IWATA-SHI SHIZUOKA-KEN JAPAN

PRINTED IN JAPAN

First edition Mar., 1992

TG